

City Wide Results

2016 Civic Census Summary

	April 2016	April 2015	Difference
Population			
Total Population	1,235,171	1,230,915	4,256
Natural Increase	10,783	10,812	-29
Annexation ⁱ	0	0	0
Net Migration	-6,527	24,900	-31,427
Housing			
Total Units	499,222	492,623	6,599
Occupied	463,682	462,461	1,221
Vacant	20,843	12,526	8,317
Inactive Unit	2,032	1,501	531
Vacant Renovation	1,780	1,855	-75
Under Construction	9,508	12,998	-3,490
Non-residential Use	1,377	1,282	95
Vacancy Rate	4.3%	2.64%	1.66%
Owner-occupied Units	323,536	319,793	3,743
Owner-occupancy Rate	69.78%	69.15%	0.63%

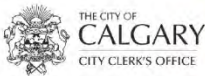
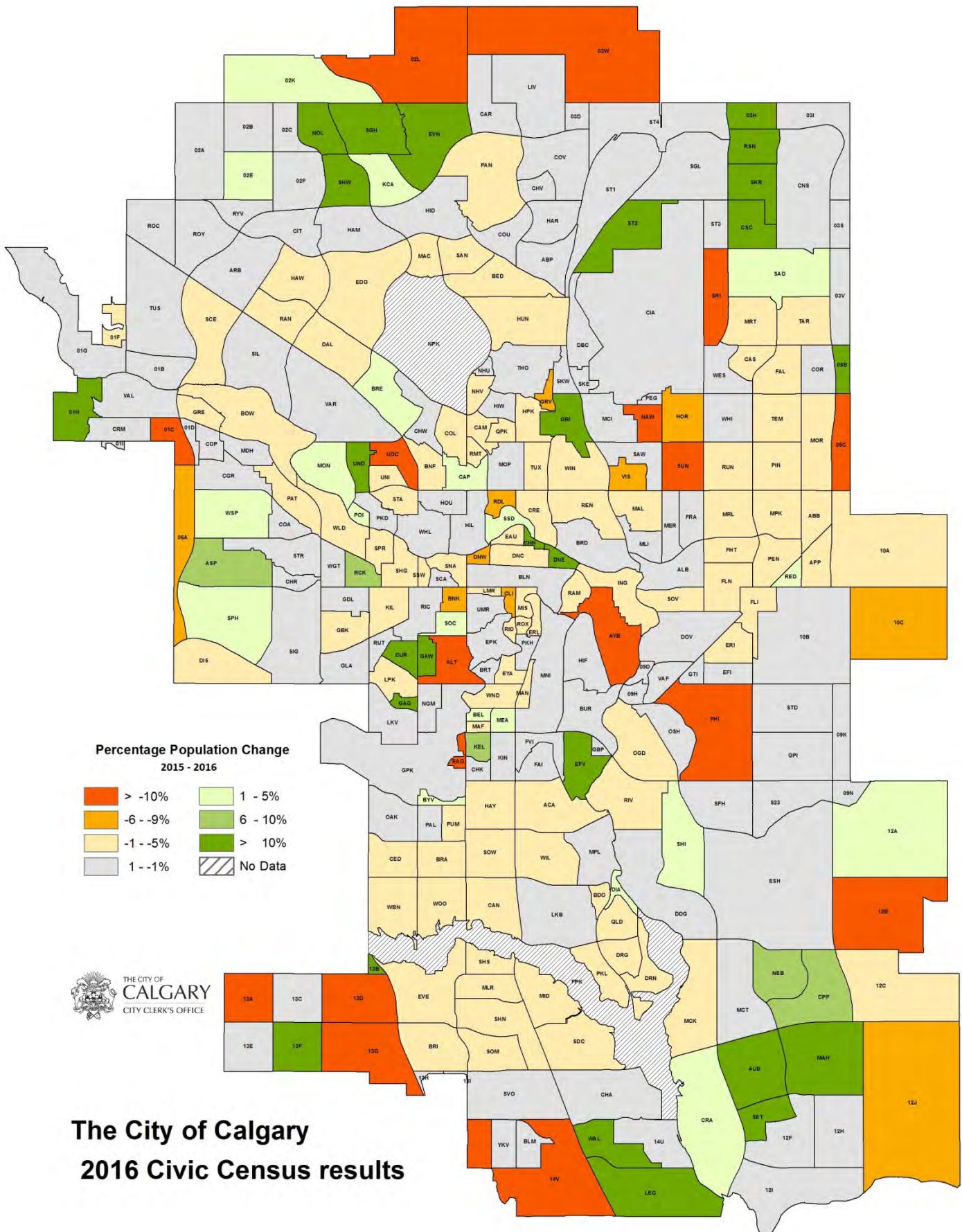

**The City of Calgary
2016 Civic Census results**

Community Legend

Code	Community Name	Code	Community Name
ABB	ABBEYDALE	CAN	CANYON MEADOWS
ABP	AURORA BUSINESS PARK	CAP	CAPITOL HILL
ACA	ACADIA	CAR	CARRINGTON
ALB	ALBERT PARK/RADISSON HEIGHTS	CAS	CASTLERIDGE
ALT	ALTADORE	CED	CEDARBRAE
APP	APPLEWOOD PARK	CFC	CFB - CURRIE
ARB	ARBOUR LAKE	CFL	CFB - LINCOLN PARK PMQ
ASP	ASPEN WOODS	CGR	COUGAR RIDGE
AUB	AUBURN BAY	CHA	CHAPARRAL
AYB	ALYTH/BONNYBROOK	CHK	CHINOOK PARK
BDO	BONAVISTA DOWNS	CHN	CHINATOWN
BED	BEDDINGTON HEIGHTS	CHR	CHRISTIE PARK
BLM	BELMONT	CHV	COUNTRY HILLS VILLAGE
BEL	BEL-AIRE	CHW	CHARLESWOOD
BLN	BELTLINE	CIA	CALGARY INTERNATIONAL AIRPORT
BNF	BANFF TRAIL	CIT	CITADEL
BNK	BANKVIEW	CLI	CLIFF BUNGALOW
BOW	BOWNESS	CNS	CORNERSTONE
BRA	BRAESIDE	COA	COACH HILL
BRD	BRIDGELAND/RIVERSIDE	COL	COLLINGWOOD
BRE	BRENTWOOD	COP	CANADA OLYMPIC PARK
BRI	BRIDLEWOOD	COR	CORAL SPRINGS
BRT	BRITANNIA	COU	COUNTRY HILLS
BUR	BURNS INDUSTRIAL	COV	COVENTRY HILLS
BYV	BAYVIEW	CPF	COPPERFIELD
CAM	CAMBRIAN HEIGHTS	CRA	CRANSTON

Community Legend

Code	Community Name	Code	Community Name
CRE	CRESCENT HEIGHTS	FAL	FALCONRIDGE
CRM	CRESTMONT	FHI	FOOTHILLS
CSC	CITYSCAPE	FHT	FOREST HEIGHTS
DAL	DALHOUSIE	FLI	FOREST LAWN INDUSTRIAL
DBC	DEERFOOT BUSINESS CENTRE	FLN	FOREST LAWN
DDG	DOUGLASDALE/GLEN	FPK	FISH CREEK PARK
DIA	DIAMOND COVE	FRA	FRANKLIN
DIS	DISCOVERY RIDGE	FVI	FAIRVIEW INDUSTRIAL
DNC	DOWNTOWN COMMERCIAL CORE	GBK	GLENBROOK
DNE	DOWNTOWN EAST VILLAGE	GBP	GLENDEER BUSINESS PARK
DNW	DOWNTOWN WEST END	GDL	GLENDALE
DOV	DOVER	GLA	GLAMORGAN
DRG	DEER RIDGE	GPI	GREAT PLAINS
DRN	DEER RUN	GPK	GLENMORE PARK
EAG	EAGLE RIDGE	GRE	GREENWOOD/GREENBRIAR
EAU	EAU CLAIRE	GRI	GREENVIEW INDUSTRIAL PARK
EDG	EDGEMONT	GRV	GREENVIEW
EFI	EASTFIELD	GTI	GOLDEN TRIANGLE
EFV	EAST FAIRVIEW INDUSTRIAL	HAM	HAMPTONS
EPK	ELBOW PARK	HAR	HARVEST HILLS
ERI	ERIN WOODS	HAW	HAWKWOOD
ERL	ERLTON	HAY	HAYSBORO
ESH	EAST SHEPARD INDUSTRIAL	HID	HIDDEN VALLEY
EVE	EVERGREEN	HIF	HIGHFIELD
EVN	EVANSTON	HIL	HILLHURST
EYA	ELBOYA	HIW	HIGHWOOD
FAI	FAIRVIEW	HOR	HORIZON

Community Legend

Code	Community Name	Code	Community Name
HOU	HOUNSFIELD HEIGHTS/BRIAR HILL	MLI	MAYLAND
HPK	HIGHLAND PARK	MLR	MILLRISE
HUN	HUNTINGTON HILLS	MNI	MANCHESTER INDUSTRIAL
ING	INGLEWOOD	MON	MONTGOMERY
KCA	KINCORA	MOP	MOUNT PLEASANT
KEL	KELVIN GROVE	MOR	MONTEREY PARK
KIL	KILLARNEY/GLENGARRY	MPK	MARLBOROUGH PARK
KIN	KINGSLAND	MPL	MAPLE RIDGE
LEG	LEGACY	MRL	MARLBOROUGH
LKB	LAKE BONA VISTA	MRT	MARTINDALE
LKV	LAKEVIEW	NAW	NORTH AIRWAYS
LMR	LOWER MOUNT ROYAL	NEB	NEW BRIGHTON
LPK	LINCOLN PARK	NGM	NORTH GLENMORE PARK
MAC	MACEWAN GLEN	NHU	NORTH HAVEN UPPER
MAF	MAYFAIR	NHV	NORTH HAVEN
MAH	MAHOGANY	NOL	NOLAN HILL
MAL	MAYLAND HEIGHTS	OAK	OAKRIDGE
MAN	MANCHESTER	OGD	OGDEN
MCI	MCCALL	OSH	OGDEN SHOPS
MCK	MCKENZIE LAKE	PAL	PALLISER
MCT	MCKENZIE TOWNE	PAN	PANORAMA HILLS
MDH	MEDICINE HILL	PAT	PATTERSON
MEA	MEADOWLARK PARK	PEG	PEGASUS
MER	MERIDIAN	PEN	PENBROOKE MEADOWS
MID	MIDNAPORE	PIN	PINERIDGE
MIS	MISSION	PKD	PARKDALE

Community Legend

Code	Community Name	Code	Community Name
PKH	PARKHILL	SAN	SANDSTONE VALLEY
PKL	PARKLAND	SAW	SOUTH AIRWAYS
POI	POINT MCKAY	SCA	SCARBORO
PUM	PUMP HILL	SCE	SCENIC ACRES
QLD	QUEENSLAND	SDC	SUNDANCE
QPK	QUEENS PARK VILLAGE	SET	SETON
RAM	RAMSAY	SFH	SOUTH FOOTHILLS
RAN	RANCHLANDS	SGH	SAGE HILL
RCK	ROSSCARROCK	SGL	STONEGATE LANDING
RDL	ROSEDALE	SHG	SHAGANAPPI
RED	RED CARPET	SHI	SHEPARD INDUSTRIAL
REN	RENFREW	SHN	SHAWNESSY
RIC	RICHMOND	SHS	SHAWNEE SLOPES
RID	RIDEAU PARK	SHW	SHERWOOD
RIV	RIVERBEND	SIG	SIGNAL HILL
RMT	ROSEMONT	SIL	SILVER SPRINGS
ROC	ROCKY RIDGE	SKE	SKYLINE EAST
ROX	ROXBORO	SKR	SKYVIEW RANCH
ROY	ROYAL OAK	SKW	SKYLINE WEST
RSN	REDSTONE	SNA	SUNALTA
RUN	RUNDLE	SOC	SOUTH CALGARY
RUT	RUTLAND PARK	SOM	SOMERSET
RYV	ROYAL VISTA	SOV	SOUTHVIEW
S23	SECTION 23	SOW	SOUTHWOOD
SAD	SADDLE RIDGE	SPH	SPRINGBANK HILL

Community Legend

Code	Community Name	Code	Community Name
SPR	SPRUCE CLIFF	VAR	VARSITY
SRI	SADDLE RIDGE INDUSTRIAL	VIS	VISTA HEIGHTS
SSD	SUNNYSIDE	WAL	WALDEN
SSW	SCARBORO/SUNALTA WEST	WBN	WOODBINE
ST1	STONE Y 1	WES	WESTWINDS
ST2	STONE Y 2	WGT	WESTGATE
ST3	STONE Y 3	WHI	WHITEHORN
ST4	STONE Y 4	WHL	WEST HILLHURST
STA	ST. ANDREWS HEIGHTS	WIL	WILLOW PARK
STD	STARFIELD	WIN	WINSTON HEIGHTS/MOUNTVIEW
STR	STRATHCONA PARK	WLD	WILDWOOD
SUN	SUNRIDGE	WND	WINDSOR PARK
SVO	SILVERADO	WOO	WOODLANDS
TAR	TARADALE	WSP	WEST SPRINGS
TEM	TEMPLE	YKV	YORKVILLE
THO	THORNCLIFFE	Please note that residual sub-areas that are not communities are numbered on the map according to the ward that they are part of.	
TUS	TUSCANY		
TUX	TUXEDO PARK		
UMR	UPPER MOUNT ROYAL		
UNI	UNIVERSITY HEIGHTS		
UOC	UNIVERSITY OF CALGARY		
VAF	VALLEYFIELD		
VAL	VALLEY RIDGE		

Components of Population Change 1993-2016

Year	Natural Increase	Net Migration	Annexation	Overall Change in Population
1993	8,022	2,564		10,586
1994	7,387	3,078		10,465
1995	7,412	3,477		10,889
1996	7,028	9,979	979	17,986
1997	7,339	16,100		23,439
1998	7,101	21,735		28,836
1999	7,425	15,629		23,054
2000	7,044	11,317		18,361
2001	7,779	7,991		15,770
2002	7,506	20,962		28,468
2003	8,363	8,965		17,328
2004	8,927	2,253		11,180
2005	8,906	13,677		22,583
2006	9,887	25,557	237	35,681
2007	10,552	17,631		28,183
2008	9,695	12,441	814	22,950
2009	9,643	12,920		22,563
2010	10,214	- 4,154		6,060
2011	9,858	9,563	*	19,421
2012	9,631	19,658		29,289
2013	10,260	26,201		36,461
2014	10,491	28,017		38,508
2015	10,812	24,909		35,721
2016	10,783	-6,527		4,256

* Although an annexation occurred in 2011, the annexed lands were not included in the 2011 Census.

Components of Population Change 1993 to 2016

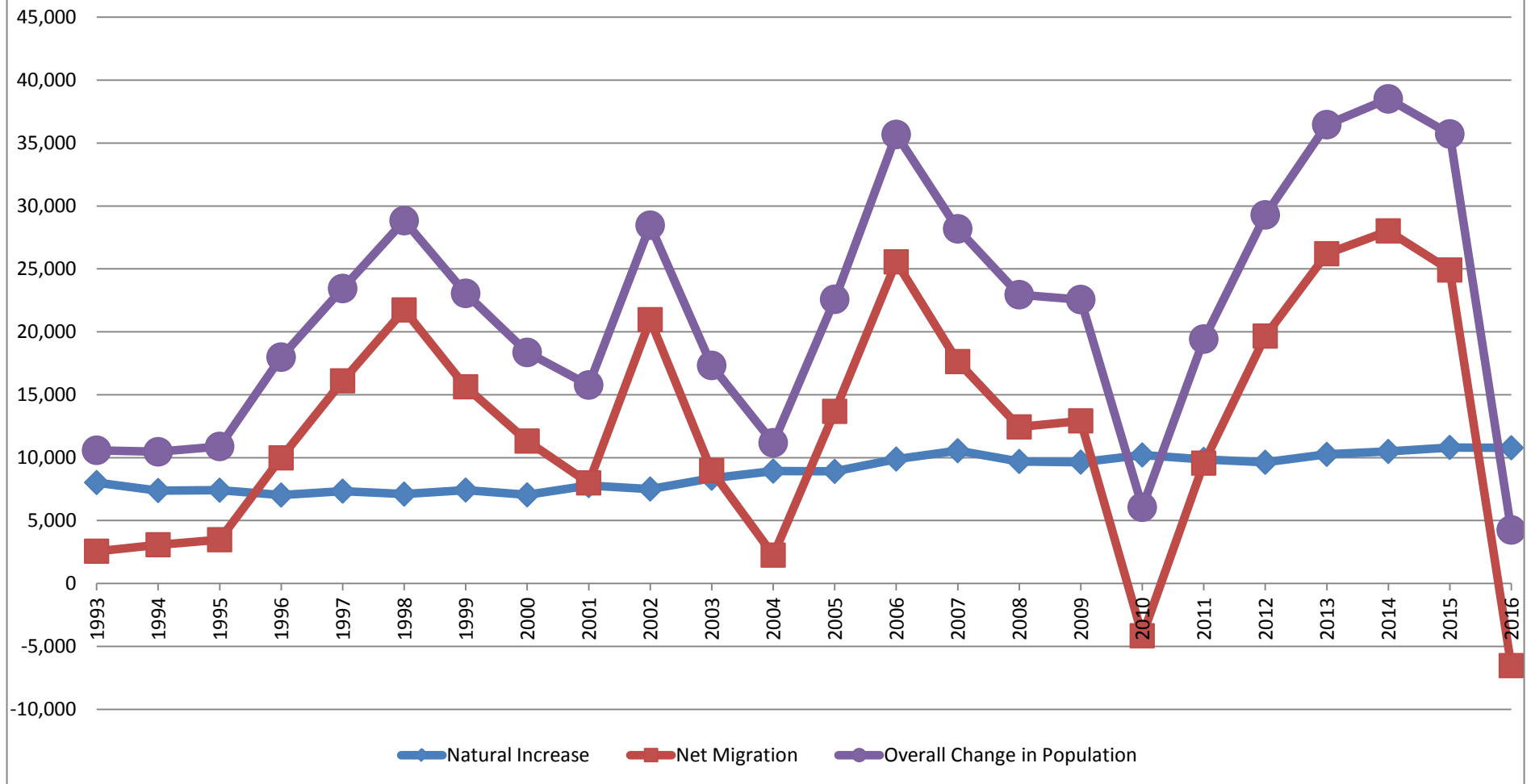

Historical Population Statistics 1990 to 2016

Year	Population	Difference	% Change
1990	692,885	21,747	3.24%
1991	708,593	15,708	2.27%
1992	717,133	8,540	1.21%
1993	727,719	10,586	1.48%
1994	738,184	10,465	1.44%
1995	749,073	10,889	1.48%
1996	767,059	17,986	2.40%
1997	790,498	23,439	3.06%
1998	819,334	28,836	3.65%
1999	842,388	23,054	2.81%
2000	860,749	18,361	2.18%
2001	876,519	15,770	1.83%
2002	904,987	28,468	3.25%
2003	922,315	17,328	1.91%
2004	933,495	11,180	1.21%
2005	956,078	22,583	2.42%
2006	991,759	35,681	3.73%
2007	1,019,942	28,183	2.84%
2008	1,042,892	22,950	2.25%
2009	1,065,455	22,563	2.16%
2010	1,071,515	6,060	0.57%
2011	1,090,936	19,421	1.81%
2012	1,120,225	29,289	2.68%
2013	1,156,686	36,461	3.25%
2014	1,195,194	38,508	3.33%
2015	1,230,915	35,721	2.90%
2016	1,235,171	4,256	0.36%

Population and Percent Change 1989 – 2016

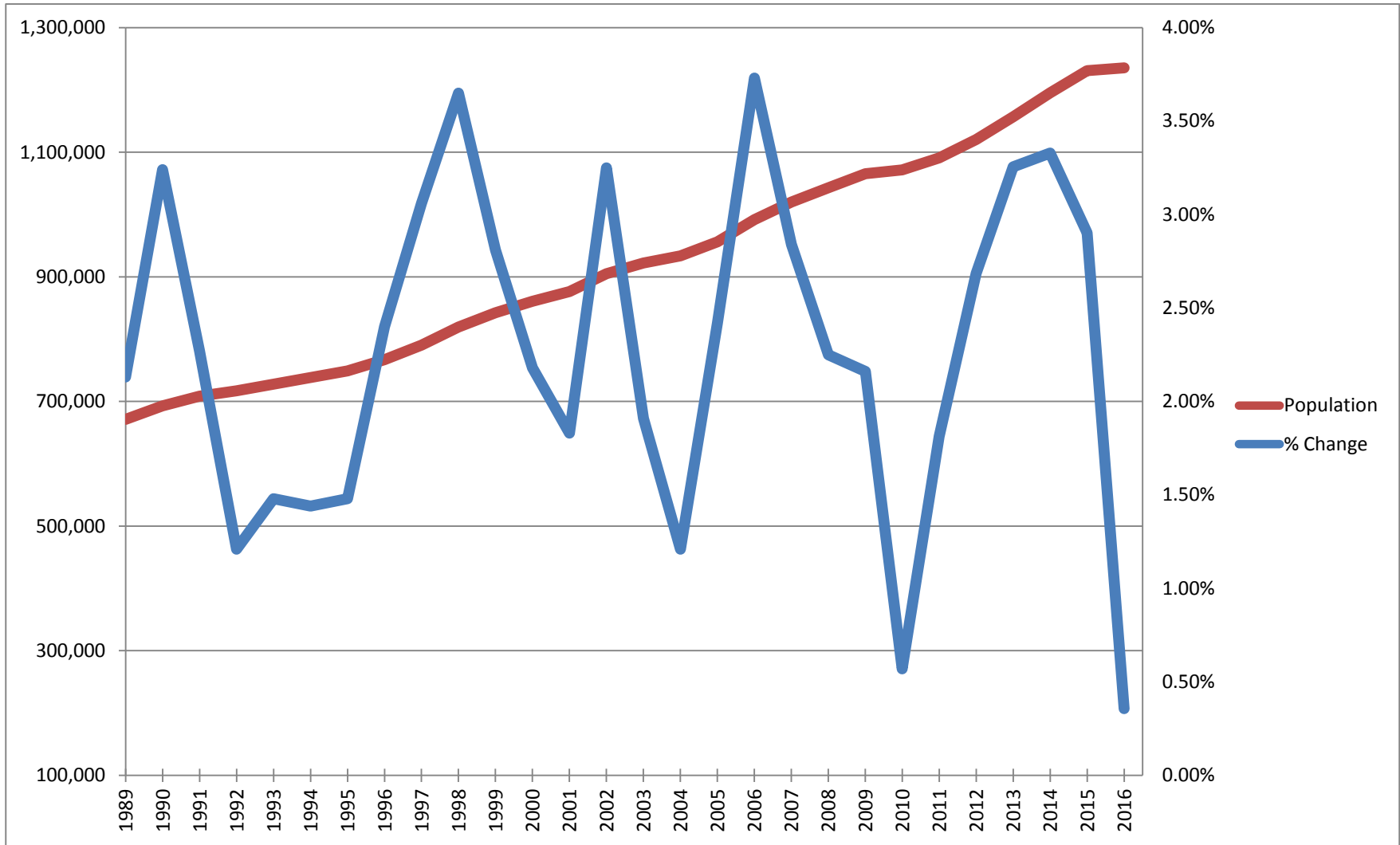

Historical Dwelling Statistics 1999 to 2016

Year	Dwelling Count	Difference	% Change
1999	331,159	10,252	3.19%
2000	340,257	9,098	2.75%
2001	348,902	8,645	2.54%
2002	360,129	11,227	3.22%
2003	371,756	11,627	3.23%
2004	383,701	11,945	3.21%
2005	395,779	12,078	3.15%
2006	408,543	12,764	3.23%
2007	420,311	11,768	2.88%
2008	432,997	12,686	3.02%
2009	438,663	5,666	1.31%
2010	445,455	6,792	1.57%
2011	450,952	5,497	1.25%
2012	459,339	8,387	1.88%
2013	468,358	9,019	1.96%
2014	478,223	9,865	2.06%
2015	492,623	14,400	2.92%
2016	499,222	6,599	1.32%

Dwelling Counts and Percent Change 2000 to 2016

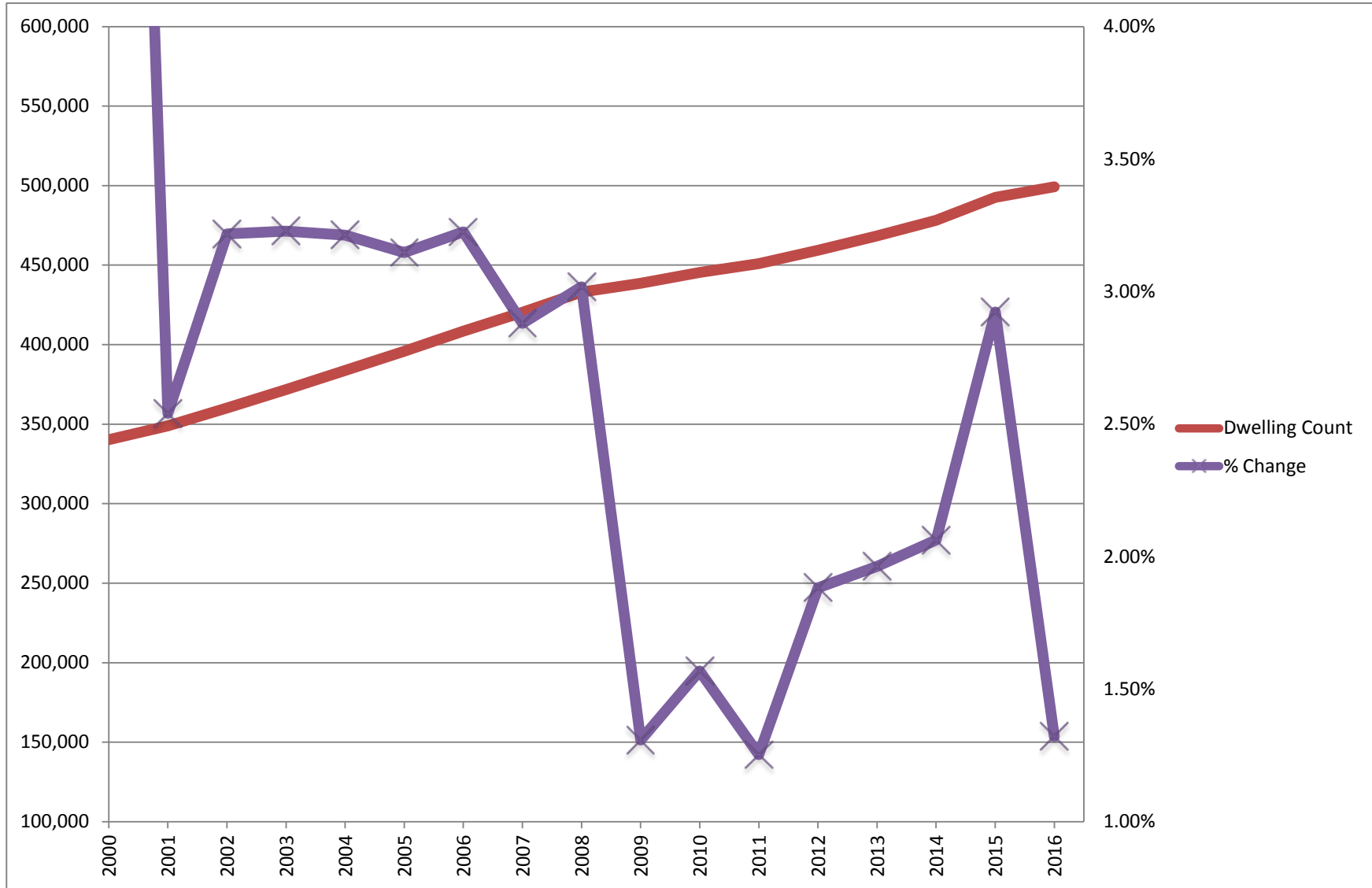

Dwelling and Population Percent Change 2001 to 2016

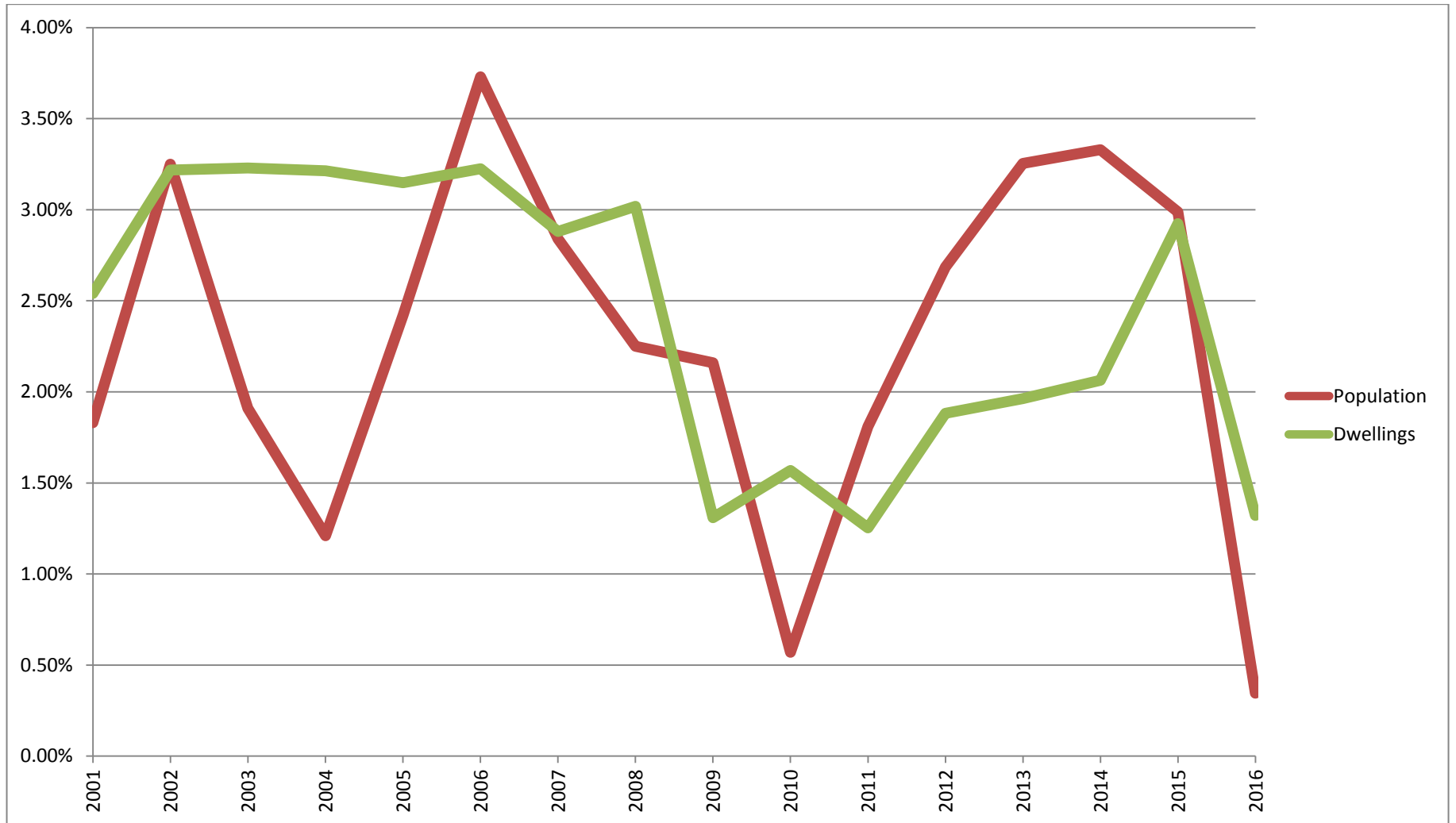

Percentage of Unoccupied Units by Type

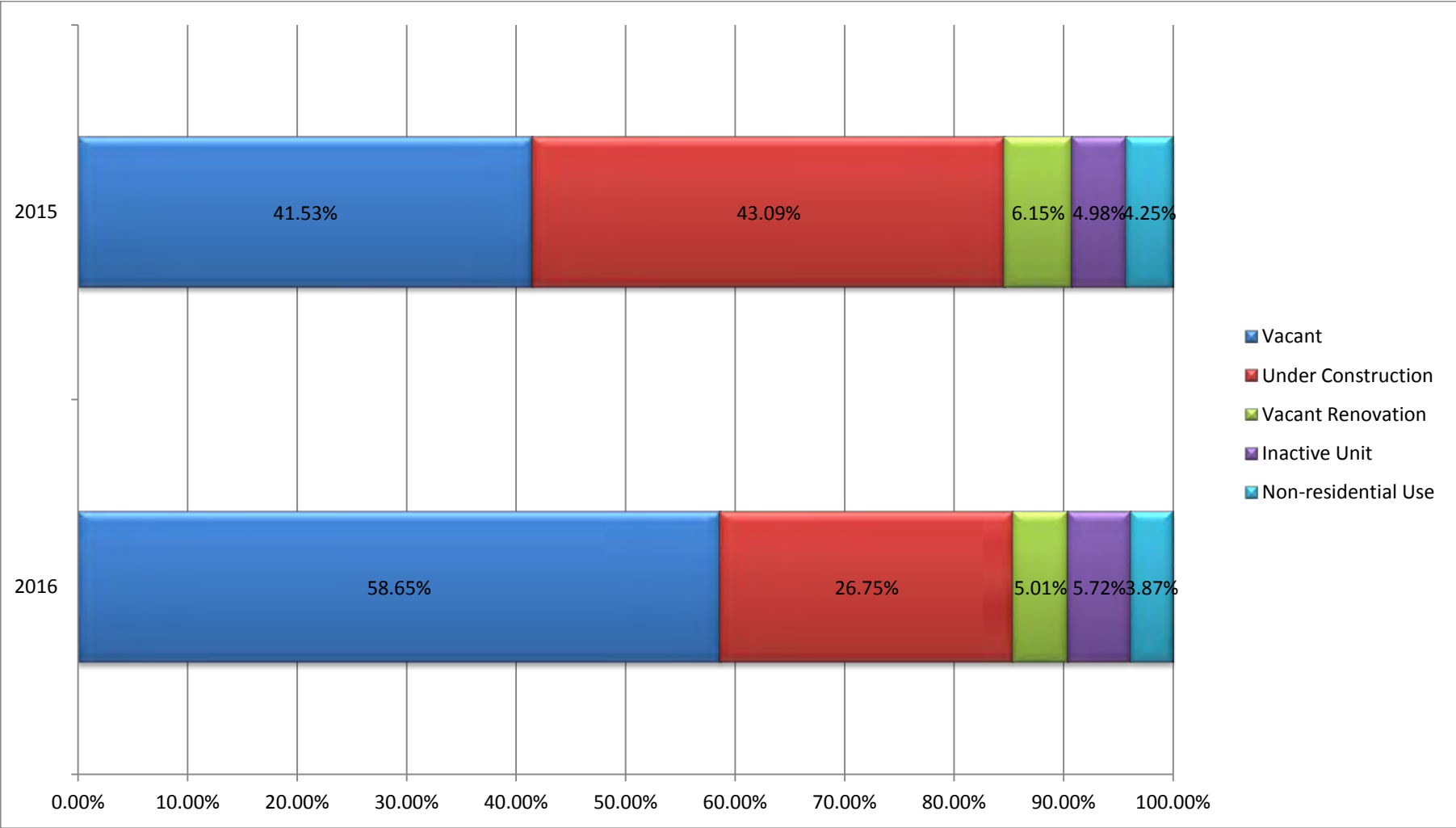

5 Year Population Increase Breakdown

Year	Total Increase	Natural Increase	Net Migration
2012	29,289	9,631	19,658
2013	36,461	10,260	26,201
2014	38,508	10,491	28,017
2015	35,712	10,812	24,900
2016	4,256	10,783	-6,527

5 Year Population Comparison

Year	Resident Count	Difference	% Change
2012	1,120,225	29,289	2.68%
2013	1,156,686	36,461	3.25%
2014	1,195,194	38,508	3.33%
2015	1,230,915	35,712	2.99%
2016	1,235,171	4,256	0.35%

Dwellings Summary

	2016	2015	Difference
Number of Dwellings	499,222	492,623	6,599
Increase/(Decrease)	6,599	14,400	-7,801
Number of Vacant Dwellings	20,843	12,526	8,317
Vacancy Rate	4.3%	2.64%	1.66%
Number Under Construction	9,508	12,998	-3,490
Number of Owner Occupied Dwellings	323,536	319,793	3,743
% Owner Occupied Dwellings	69.78%	69.15%	0.63%

2016 Mode of Transportation to Work²

Mode of Transportation	Count	Percentage
Bicycle	6,798	1.75%
Carpool or taxi, as passenger	8,749	2.26%
Carpool, as driver	14,999	3.87%
Drove Alone	260,999	67.34%
Motorcycle	1,448	0.37%
Transit	63,616	16.41%
Walk	19,108	4.93%
Work from home	10,317	2.66%
Other	1,531	0.40%

² Total counts for mode of transportation will not equal total number of employed as mode of transportation is asked of only one working adult in a household.

2016 Mode of Transportation to Work

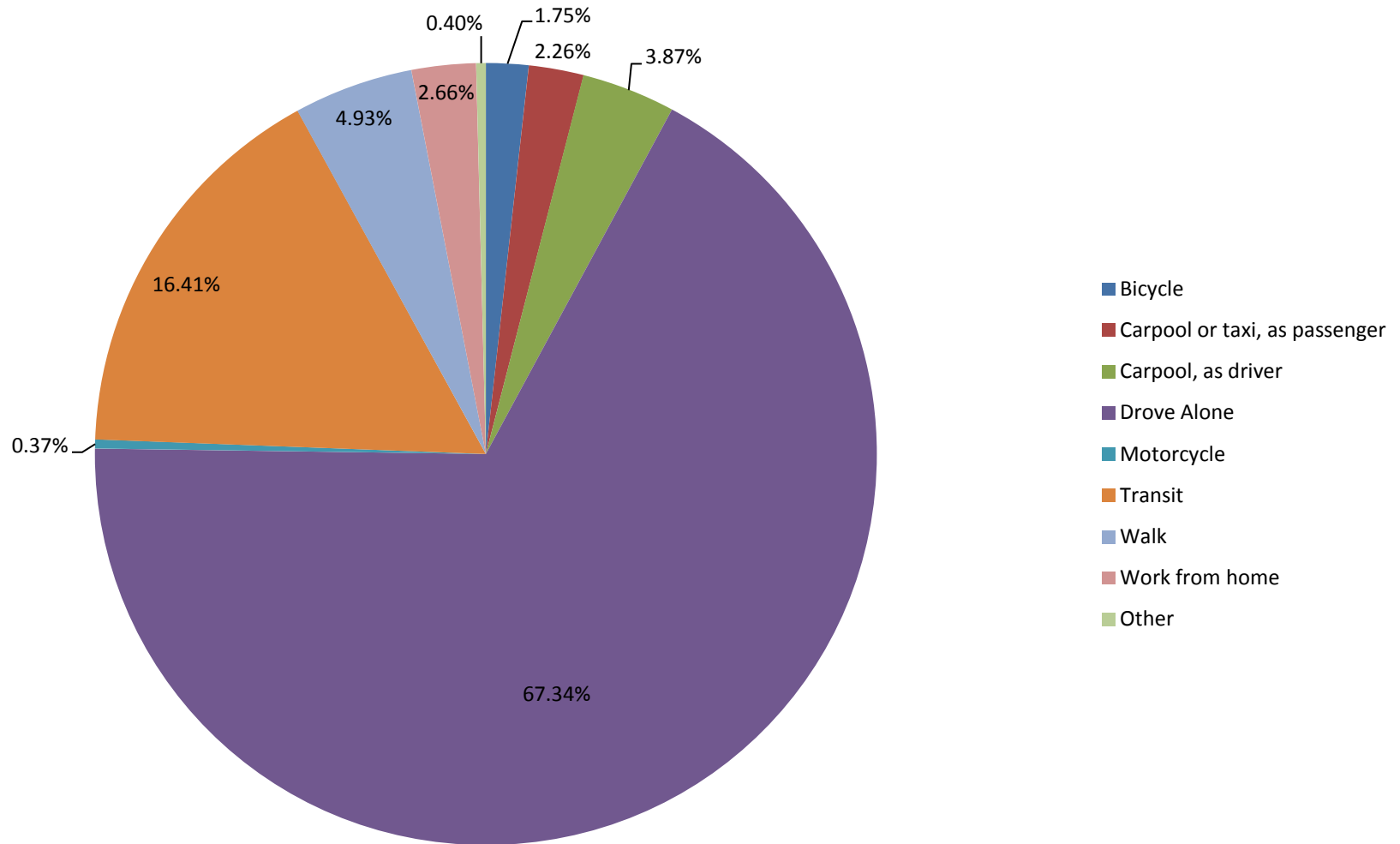

15 Year Number and Percentage Employed Comparison³

Year	Population 15 and Older	Number Employed	Percentage Employed
1996	606,589	397,257	65.49%
1999	675,481	457,343	67.71%
2001	709,142	478,976	67.54%
2006	814,720	574,655	70.53%
2011	896,287	585,169	65.29%
2016	1,003,952	637,781	63.52%

³ As per Census Policy, number of employed is collected on a triennial or quinquennial basis. Please consult the schedule of additional questions to base census for further information.

15 Year Number and Percentage Employed Comparison⁴

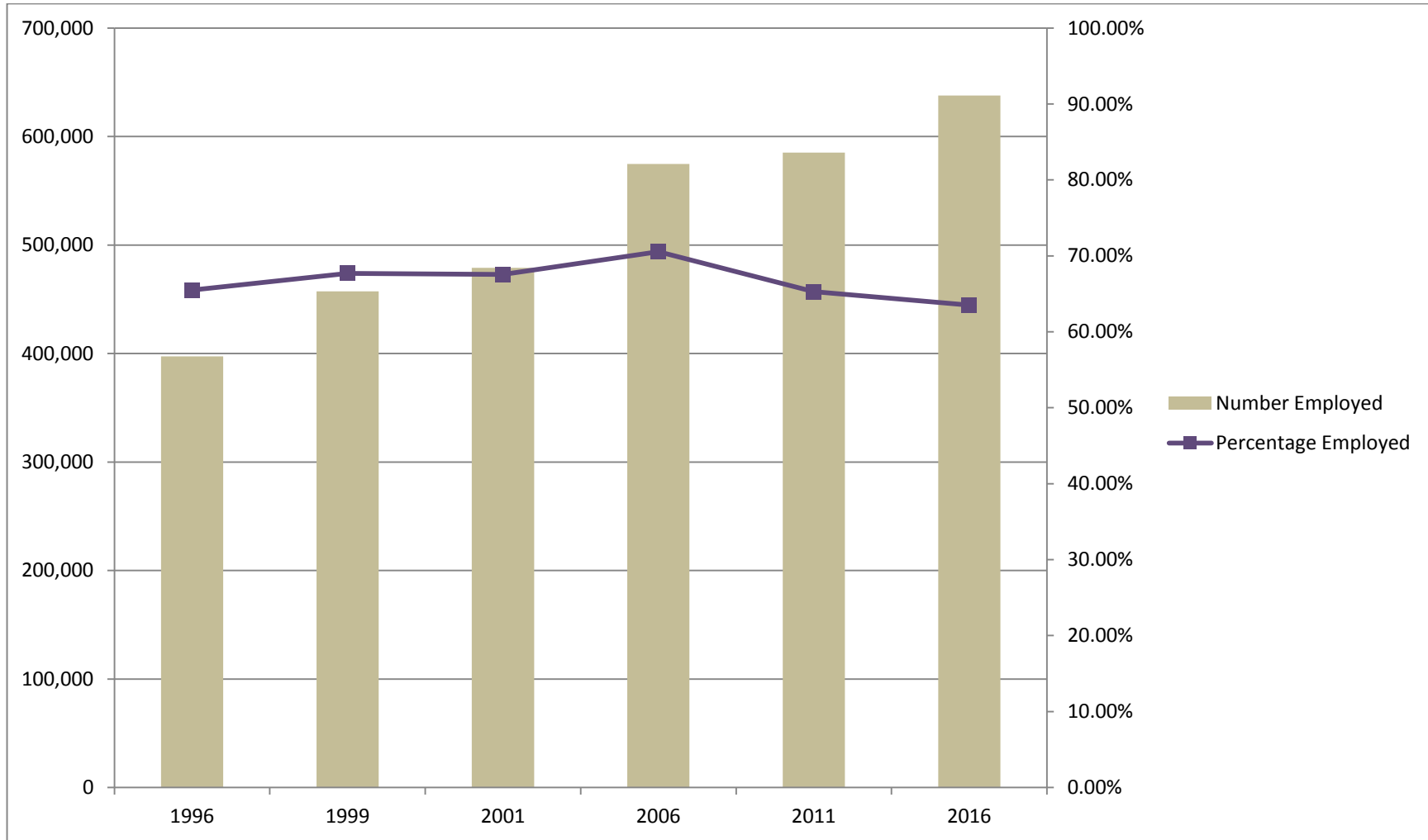

⁴ As per Census Policy number of employed is collected on a triennial or quinquennial basis. Please consult the schedule of additional questions to base census for further information.

2016 City-wide Age and Gender Distribution

Age Group	0-4	5-14	15-19	20-24	25-34	35-44	45-54	55-64	65-74	75+	Total
Female	41,856	70,650	32,274	37,400	105,802	102,054	84,289	68,731	40,380	30,714	614,150
Males	43,789	74,924	34,573	40,048	106,635	104,773	86,825	69,166	37,890	22,398	621,021
Total	85,645	145,574	66,847	77,448	212,437	206,827	171,114	137,897	78,270	53,112	1,235,171

2016 Age and Gender by Percentage of Population

Age Group	0-4	5-14	15-19	20-24	25-34	35-44	45-54	55-64	65-74	75+	Total
Female	3.39%	5.72%	2.61%	3.03%	8.57%	8.26%	6.86%	5.56%	3.37%	2.49%	49.86%
Males	3.55%	6.07%	2.80%	3.24%	8.63%	8.48%	7.03%	5.60%	3.07%	1.68%	50.14%
Total	6.94%	11.79%	5.41%	6.27%	17.20%	16.74%	13.89%	11.16%	6.44%	4.17%	100.00%

2016 Age and Gender Pyramid

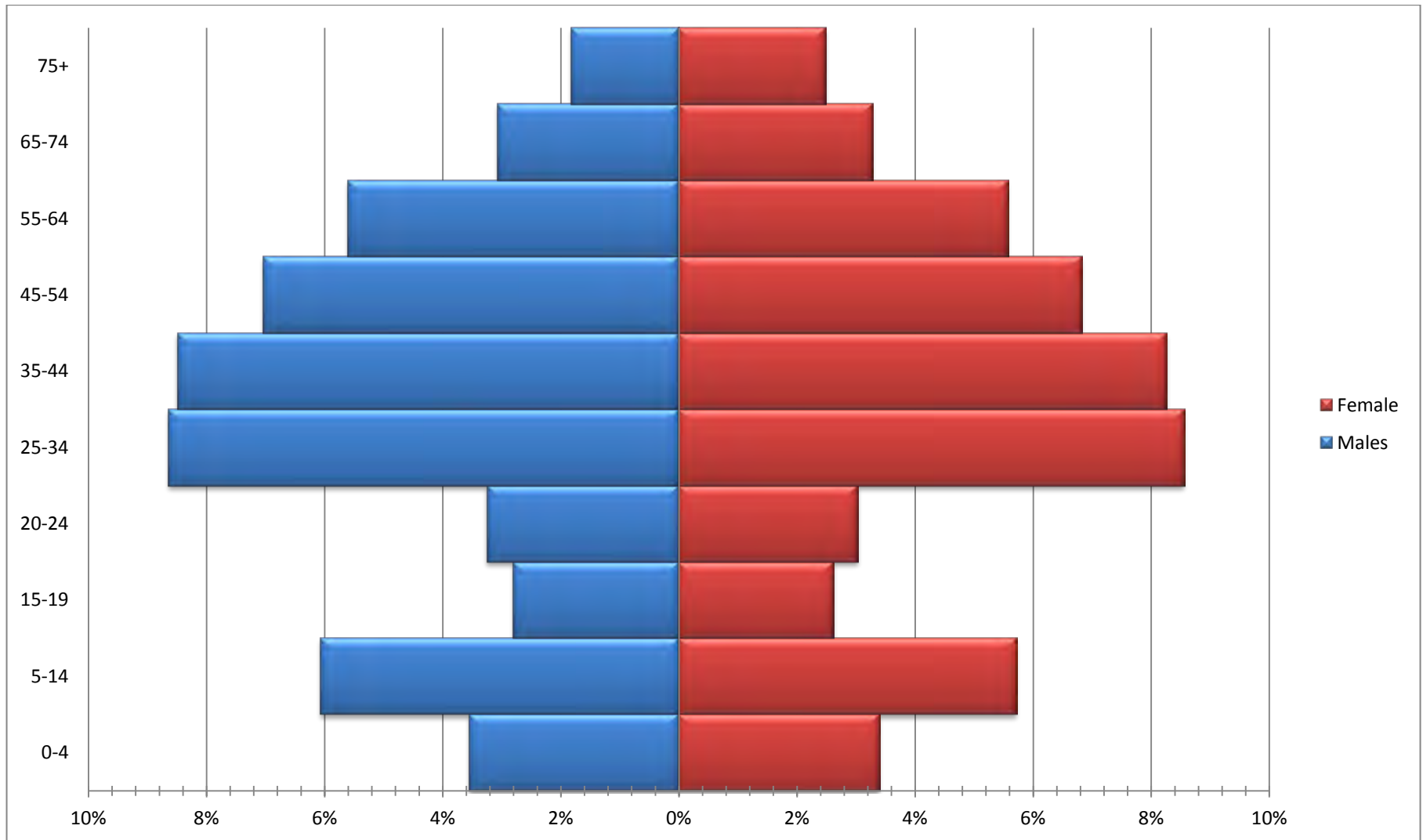

15 Year Total Population by Age Group Comparison⁵

Age Group	2001	2004	2006	2009	2011	2014	2016
0-4	51,069	53,137	57,709	65,274	68,429	81,038	85,645
5-14	116,308	118,292	119,330	123,003	126,220	137,517	145,574
15-19	59,464	63,232	65,299	66,767	66,040	66,379	66,847
20-24	67,927	72,989	77,509	80,731	78,222	81,473	77,448
25-34	147,049	153,956	162,997	183,391	183,177	210,851	212,827
35-44	168,264	167,810	174,136	179,765	181,962	199,356	206,827
45-54	125,303	141,737	154,654	167,418	168,504	169,705	171,114
55-64	62,367	75,743	86,266	100,534	111,867	128,676	137,897
65-74	46,530	48,956	52,670	54,756	59,658	70,687	78,270
75+	32,238	37,643	41,189	43,816	46,857	49,512	53,112
Total	876,519	933,495	991,759	1,065,455	1,090,936	1,195,194	1,235,171

⁵ As per Census Policy, age and gender questions are asked twice in a 5 year period. Please consult the schedule of additional questions to base census for further information.

15 Year Female Population by Age Group Comparison⁶

Age Group	2001	2004	2006	2009	2011	2014	2016
0-4	25,238	26,584	28,870	32,285	33,721	39,572	41,856
5-14	57,084	57,936	58,573	60,501	62,332	67,184	70,650
15-19	28,803	30,709	31,729	32,159	31,673	31,699	32,274
20-24	33,054	36,235	38,307	39,429	38,483	39,154	37,400
25-34	72,735	76,979	82,002	90,302	91,258	104,218	105,802
35-44	83,097	83,098	85,466	87,279	89,361	97,908	102,054
45-54	60,873	68,303	74,900	81,763	82,382	83,362	84,289
55-64	31,212	37,432	42,466	49,416	55,093	63,790	68,731
65-74	24,933	25,867	27,688	28,780	31,150	36,805	40,380
75+	19,976	22,822	24,309	26,138	27,701	28,817	30,714
Total	437,005	465,965	494,310	528,052	543,154	592,509	614,150

⁶ As per Census Policy, age and gender questions are asked twice in a 5 year period. Please consult the schedule of additional questions to base census for further information

15 Year Male Population by Age Group Comparison⁷

Age Group	2001	2004	2006	2009	2011	2014	2016
0-4	25,831	26,553	28,839	32,989	34,708	41,466	43,789
5-14	59,224	60,356	60,757	62,502	63,888	70,333	74,924
15-19	30,661	32,523	33,570	34,608	34,367	34,680	34,573
20-24	34,873	36,754	39,202	41,302	39,739	42,319	40,048
25-34	74,314	76,977	80,995	93,089	91,919	106,633	106,635
35-44	85,167	84,712	88,670	92,486	92,601	101,448	104,773
45-54	64,430	73,434	79,754	85,655	86,122	86,343	86,825
55-64	31,155	38,311	43,800	51,118	56,774	64,886	69,166
65-74	21,597	23,089	24,982	25,976	28,508	33,882	37,890
75+	12,262	14,821	16,880	17,678	19,156	20,695	22,398
Total	439,514	467,530	497,449	537,403	547,782	602,685	621,021

⁷ As per Census Policy, age and gender questions are asked twice in a 5 year period. Please consult the schedule of additional questions to base census for further information.

Historical Gender Distribution Comparison ⁸

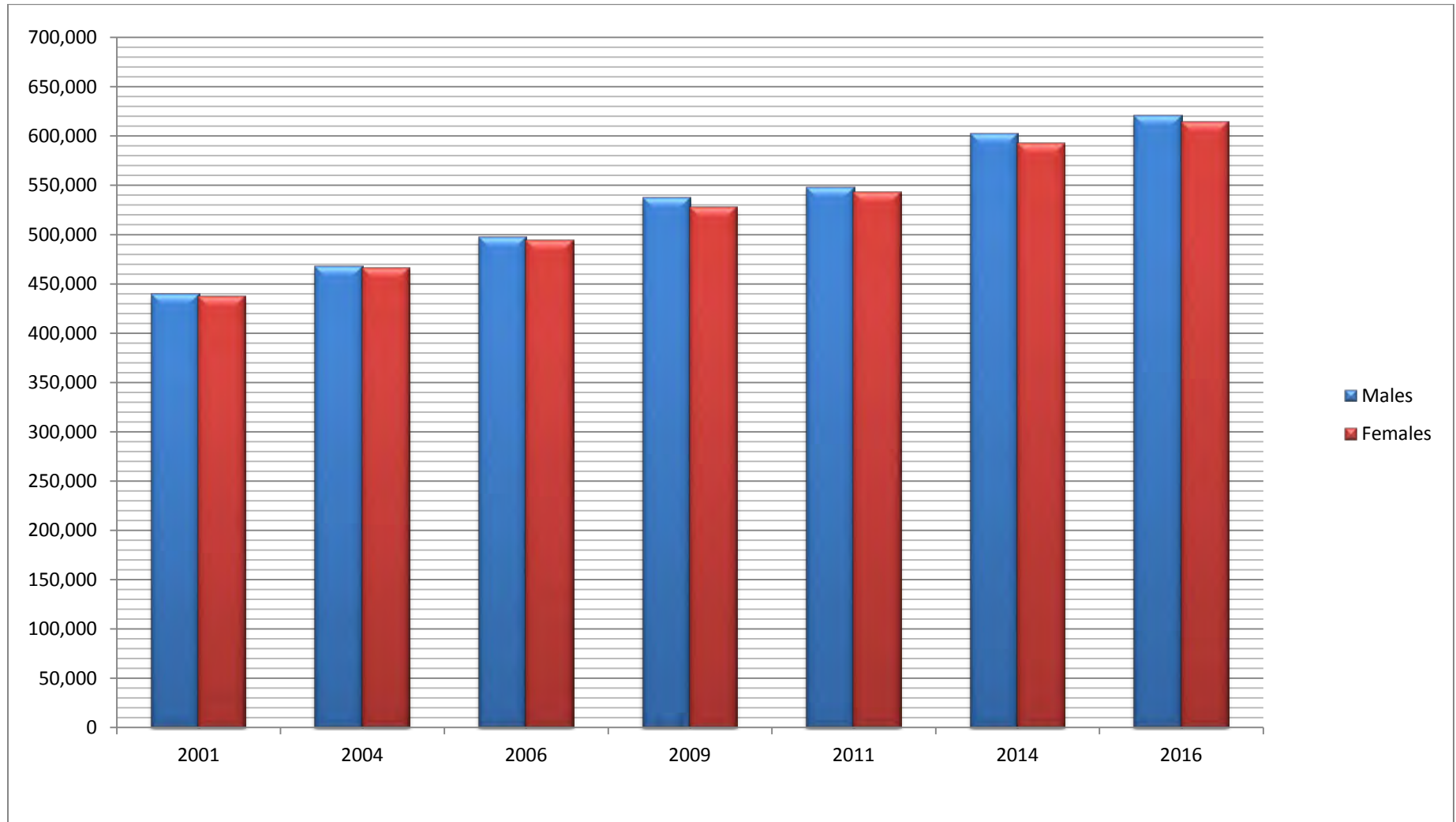

⁸ As per Census Policy, age and gender questions are asked twice in a 5 year period. Please consult the schedule of additional questions to base census for further information.