

City Wide Results

2017 Civic Census Summary

	April 2017	April 2016	Difference
Population			
Total Population	1,246,337	1,235,171	11,166
Natural Increase	10,192	10,783	-591
Annexation ⁱ	0	0	0
Net Migration	974	-6,527	7,501
Housing			
Total Units	506,392	499,222	7,170
Occupied	471,176	463,682	7,494
Vacant	23,553	20,843	2,710
Inactive Unit	1,691	2,032	-341
Vacant Renovation	1,708	1,780	-72
Under Construction	6,537	9,508	-2,971
Non-residential Use	1,727	1,377	350
Vacancy Rate	4.76	4.3	0.46
Owner-occupied Units	324,231	323,536	695
Owner-occupancy Rate	68.81	69.78	-0.97

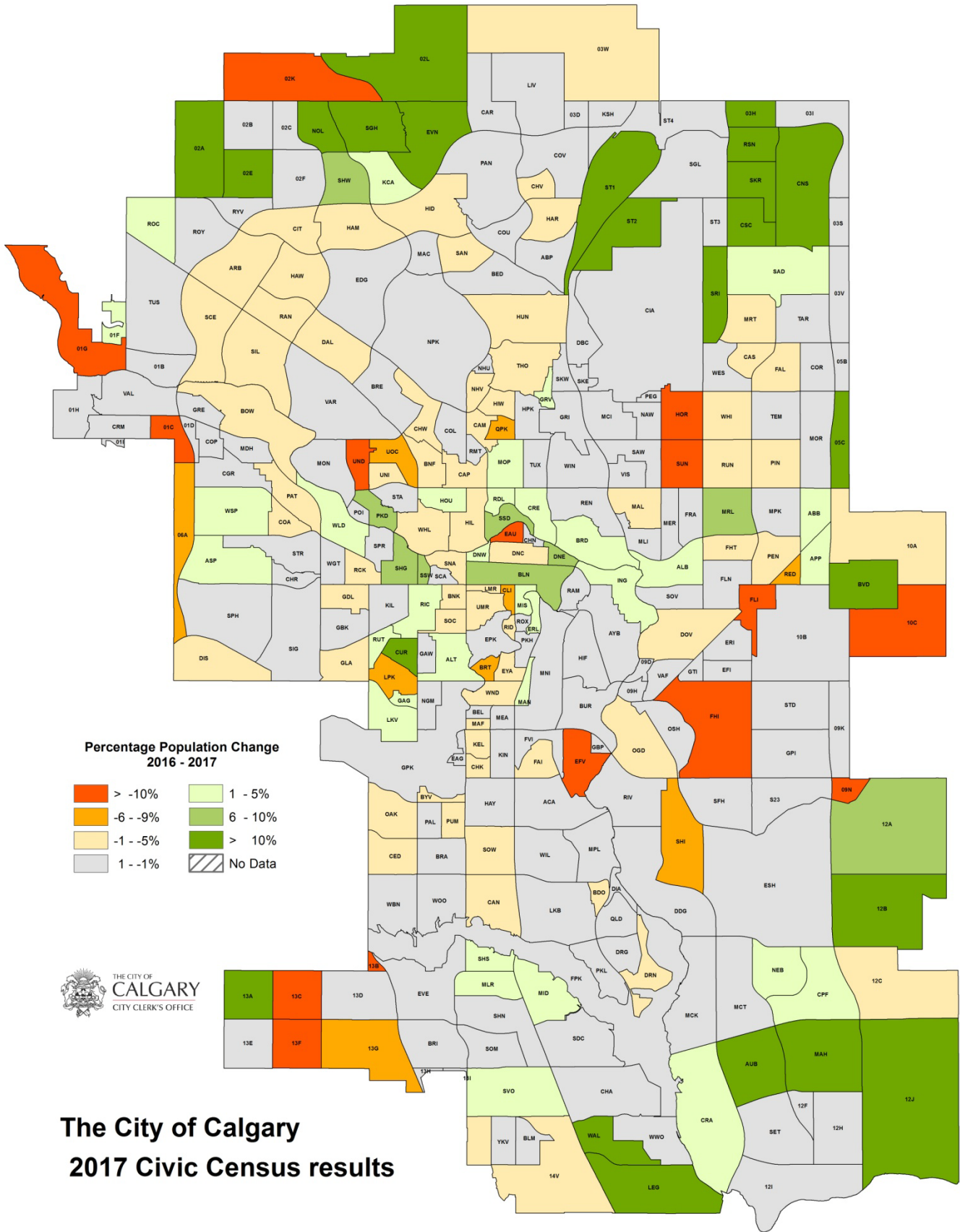

Percentage Population Change
2016 - 2017

- > -10%
- 6 - -9%
- 1 - -5%
- 1 - -1%
- 1 - 5%
- 6 - 10%
- > 10%
- No Data



**The City of Calgary
2017 Civic Census results**

Community Legend

Code	Community Name	Code	Community Name
ABB	ABBEYDALE	CAS	CASTLERIDGE
ABP	AURORA BUSINESS PARK	CED	CEDARBRAE
ACA	ACADIA	CGR	COUGAR RIDGE
ALB	ALBERT PARK/RADISSON HEIGHTS	CHA	CHAPARRAL
ALT	ALTADORE	CHK	CHINOOK PARK
APP	APPLEWOOD PARK	CHN	CHINATOWN
ARB	ARBOUR LAKE	CHR	CHRISTIE PARK
ASP	ASPEN WOODS	CHV	COUNTRY HILLS VILLAGE
AUB	AUBURN BAY	CHW	CHARLESWOOD
AYB	ALYTH/BONNYBROOK	CIA	CALGARY INTERNATIONAL AIRPORT
BDO	BONAVISTA DOWNS	CIT	CITADEL
BED	BEDDINGTON HEIGHTS	CLI	CLIFF BUNGALOW
BEL	BEL-AIRE	CNS	CORNERSTONE
BLM	BELMONT	COA	COACH HILL
BLN	BELTLINE	COL	COLLINGWOOD
BNF	BANFF TRAIL	COP	CANADA OLYMPIC PARK
BNK	BANKVIEW	COR	CORAL SPRINGS
BOW	BOWNESS	COU	COUNTRY HILLS
BRA	BRAESIDE	COV	COVENTRY HILLS
BRD	BRIDGELAND/RIVERSIDE	CPF	COPPERFIELD
BRE	BRENTWOOD	CRA	CRANSTON
BRI	BRIDLEWOOD	CRE	CRESCENT HEIGHTS
BRT	BRITANNIA	CRM	CRESTMONT
BUR	BURNS INDUSTRIAL	CSC	CITYSCAPE
BVD	BELVEDERE	CUR	CURRIE BARRACKS
BYV	BAYVIEW	DAL	DALHOUSIE
CAM	CAMBRIAN HEIGHTS	DBC	DEERFOOT BUSINESS CENTRE
CAN	CANYON MEADOWS	DDG	DOUGLASDALE/GLEN
CAP	CAPITOL HILL	DIA	DIAMOND COVE

Community Legend

Code	Community Name	Code	Community Name
CAR	CARRINGTON	DIS	DISCOVERY RIDGE
DNC	DOWNTOWN COMMERCIAL CORE	GBP	GLENDEER BUSINESS PARK
DNE	DOWNTOWN EAST VILLAGE	GDL	GLENDALE
DNW	DOWNTOWN WEST END	GLA	GLAMORGAN
DOV	DOVER	GPI	GREAT PLAINS
DRG	DEER RIDGE	GPK	GLENMORE PARK
DRN	DEER RUN	GRE	GREENWOOD/GREENBRIAR
EAG	EAGLE RIDGE	GRI	GREEN VIEW INDUSTRIAL PARK
EAU	EAU CLAIRE	GRV	GREENVIEW
EDG	EDGEMONT	GTI	GOLDEN TRIANGLE
EFI	EASTFIELD	HAM	HAMPTONS
EFV	EAST FAIRVIEW INDUSTRIAL	HAR	HARVEST HILLS
EPK	ELBOW PARK	HAW	HAWKWOOD
ERI	ERIN WOODS	HAY	HAYSBORO
ERL	ERLTON	HID	HIDDEN VALLEY
ESH	EAST SHEPARD INDUSTRIAL	HIF	HIGHFIELD
EVE	EVERGREEN	HIL	HILLHURST
EVN	EVANSTON	HIW	HIGHWOOD
EYA	ELBOYA	HOR	HORIZON
FAI	FAIRVIEW	HOU	HOUNSFIELD HEIGHTS/BRIAR HILL
FAL	FALCONRIDGE	HPK	HIGHLAND PARK
FHI	FOOTHILLS	HUN	HUNTINGTON HILLS
FHT	FOREST HEIGHTS	ING	INGLEWOOD
FLI	FOREST LAWN INDUSTRIAL	KCA	KINCORA
FLN	FOREST LAWN	KEL	KELVIN GROVE
FPK	FISH CREEK PARK	KIL	KILLARNEY/GLENGARRY
FRA	FRANKLIN	KIN	KINGSLAND
FVI	FAIRVIEW INDUSTRIAL	KSH	KEYSTONE HILLS
GAG	GARRISON GREEN	LEG	LEGACY

Community Legend

Code	Community Name	Code	Community Name
GAW	GARRISON WOODS	LIV	LIVINGSTON
GBK	GLENBROOK	LKB	LAKE BONAVISTA
LKV	LAKEVIEW	NHV	NORTH HAVEN
LMR	LOWER MOUNT ROYAL	NOL	NOLAN HILL
LPK	LINCOLN PARK	NPK	NOSE HILL PARK
MAC	MACEWAN GLEN	OAK	OAKRIDGE
MAF	MAYFAIR	OGD	OGDEN
MAH	MAHOGANY	OSH	OGDEN SHOPS
MAL	MAYLAND HEIGHTS	PAL	PALLISER
MAN	MANCHESTER	PAN	PANORAMA HILLS
MCI	MCCALL	PAT	PATTERSON
MCK	MCKENZIE LAKE	PEG	PEGASUS
MCT	MCKENZIE TOWNE	PEN	PENBROOKE MEADOWS
MDH	MEDICINE HILL	PIN	PINERIDGE
MEA	MEADOWLARK PARK	PKD	PARKDALE
MER	MERIDIAN	PKH	PARKHILL
MID	MIDNAPORE	PKL	PARKLAND
MIS	MISSION	POI	POINT MCKAY
MLI	MAYLAND	PUM	PUMP HILL
MLR	MILLRISE	QLD	QUEENSLAND
MNI	MANCHESTER INDUSTRIAL	QPK	QUEENS PARK VILLAGE
MON	MONTGOMERY	RAM	RAMSAY
MOP	MOUNT PLEASANT	RAN	RANCHLANDS
MOR	MONTEREY PARK	RCK	ROSSCARROCK
MPK	MARLBOROUGH PARK	RDL	ROSEDALE
MPL	MAPLE RIDGE	RED	RED CARPET
MRL	MARLBOROUGH	REN	RENFREW
MRT	MARTINDALE	RIC	RICHMOND
NAW	NORTH AIRWAYS	RID	RIDEAU PARK

Community Legend

Code	Community Name	Code	Community Name
NEB	NEW BRIGHTON	RIV	RIVERBEND
NGM	NORTH GLENMORE PARK	RMT	ROSEMONT
NHU	NORTH HAVEN UPPER	ROC	ROCKY RIDGE
ROX	ROXBORO	SOV	SOUTHVIEW
ROY	ROYAL OAK	SOW	SOUTHWOOD
RSN	REDSTONE	SPH	SPRINGBANK HILL
RUN	RUNDLE	SPR	SPRUCE CLIFF
RUT	RUTLAND PARK	SRI	SADDLE RIDGE INDUSTRIAL
RYV	ROYAL VISTA	SSD	SUNNYSIDE
S23	SECTION 23	SSW	SCARBORO/SUNALTA WEST
SAD	SADDLE RIDGE	ST1	STONEY 1
SAN	SANDSTONE VALLEY	ST2	STONEY 2
SAW	SOUTH AIRWAYS	ST3	STONEY 3
SCA	SCARBORO	ST4	STONEY 4
SCE	SCENIC ACRES	STA	ST. ANDREWS HEIGHTS
SDC	SUNDANCE	STD	STARFIELD
SET	SETON	STR	STRATHCONA PARK
SFH	SOUTH FOOTHILLS	SUN	SUNRIDGE
SGH	SAGE HILL	SVO	SILVERADO
SGL	STONEGATE LANDING	TAR	TARADALE
SHG	SHAGANAPPI	TEM	TEMPLE
SHI	SHEPARD INDUSTRIAL	THO	THORNCLIFFE
SHN	SHAWNESSY	TUS	TUSCANY
SHS	SHAWNEE SLOPES	TUX	TUXEDO PARK
SHW	SHERWOOD	UMR	UPPER MOUNT ROYAL
SIG	SIGNAL HILL	UND	UNIVERSITY DISTRICT
SIL	SILVERSPRINGS	UNI	UNIVERSITY HEIGHTS
SKE	SKYLINE EAST	UOC	UNIVERSITY OF CALGARY
SKR	SKYVIEW RANCH	VAF	VALLEYFIELD

Community Legend

Code	Community Name	Code	Community Name
SKW	SKYLINE WEST	VAL	VALLEY RIDGE
SNA	SUNALTA	VAR	VARSITY
SOC	SOUTH CALGARY	VIS	VISTA HEIGHTS
SOM	SOMERSET	<p>Please note that residual sub-areas that are not communities are numbered on the map according to the ward that they are part of.</p>	
WAL	WALDEN		
WBD	WOODBINE		
WES	WESTWINDS		
WGT	WESTGATE		
WHI	WHITEHORN		
WHL	WEST HILLHURST		
WIL	WILLOW PARK		
WIN	WINSTON HEIGHTS/MONTGOMERY		
WLD	WILDWOOD		
WND	WINDSOR PARK		
WOO	WOODLANDS		
WSP	WEST SPRINGS		
WVO	WOLF WILLOW		
YKV	YORKVILLE		

Components of Population Change 1994 - 2017

Year	Natural Increase	Net Migration	Annexation	Overall Change in Population
1994	7,387	3,078		10,465
1995	7,412	3,477		10,889
1996	7,028	9,979	979	17,986
1997	7,339	16,100		23,439
1998	7,101	21,735		28,836
1999	7,425	15,629		23,054
2000	7,044	11,317		18,361
2001	7,779	7,991		15,770
2002	7,506	20,962		28,468
2003	8,363	8,965		17,328
2004	8,927	2,253		11,180
2005	8,906	13,677		22,583
2006	9,887	25,557	237	35,681
2007	10,552	17,631		28,183
2008	9,695	12,441	814	22,950
2009	9,643	12,920		22,563
2010	10,214	-4,154		6,060
2011	9,858	9,563		19,421
2012	9,631	19,658		29,289
2013	10,260	26,201		36,461
2014	10,491	28,017		38,508
2015	10,812	24,909		35,721
2016	10,783	-6,527		4,256
2017	10,192	974		11,166

Components of Population Change 1994 – 2017

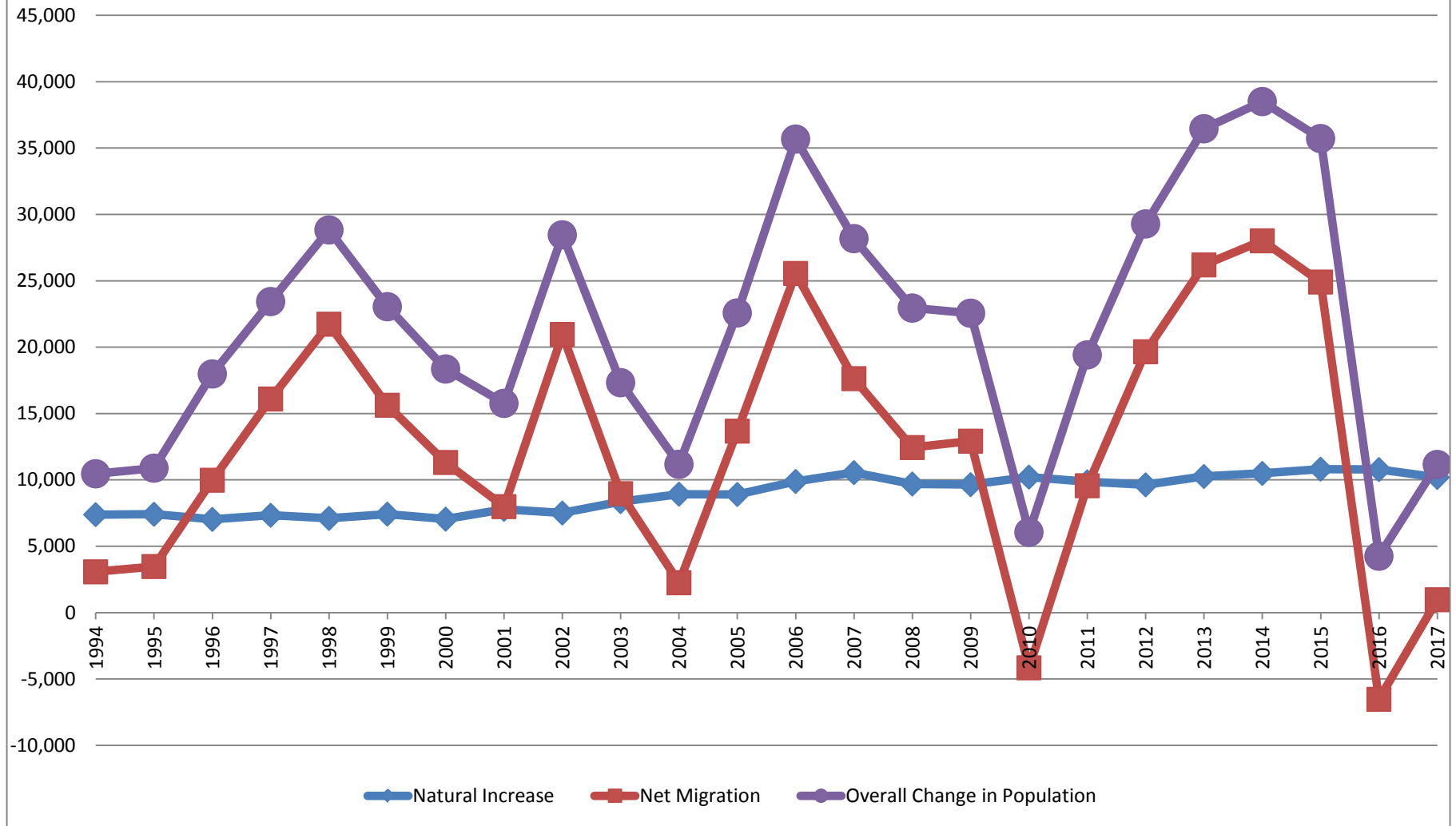

Historical Population Statistics 1991 - 2017

Year	Population	Difference	% Change
1991	708,593	15,708	2.27%
1992	717,133	8,540	1.21%
1993	727,719	10,586	1.48%
1994	738,184	10,465	1.44%
1995	749,073	10,889	1.48%
1996	767,059	17,986	2.40%
1997	790,498	23,439	3.06%
1998	819,334	28,836	3.65%
1999	842,388	23,054	2.81%
2000	860,749	18,361	2.18%
2001	876,519	15,770	1.83%
2002	904,987	28,468	3.25%
2003	922,315	17,328	1.91%
2004	933,495	11,180	1.21%
2005	956,078	22,583	2.42%
2006	991,759	35,681	3.73%
2007	1,019,942	28,183	2.84%
2008	1,042,892	22,950	2.25%
2009	1,065,455	22,563	2.16%
2010	1,071,515	6,060	0.57%
2011	1,090,936	19,421	1.81%
2012	1,120,225	29,289	2.68%
2013	1,156,686	36,461	3.25%
2014	1,195,194	38,508	3.33%
2015	1,230,915	35,721	2.90%
2016	1,235,171	4,256	0.36%
2017	1,246,337	11,166	0.90%

Population and Percent Change 1991 – 2017

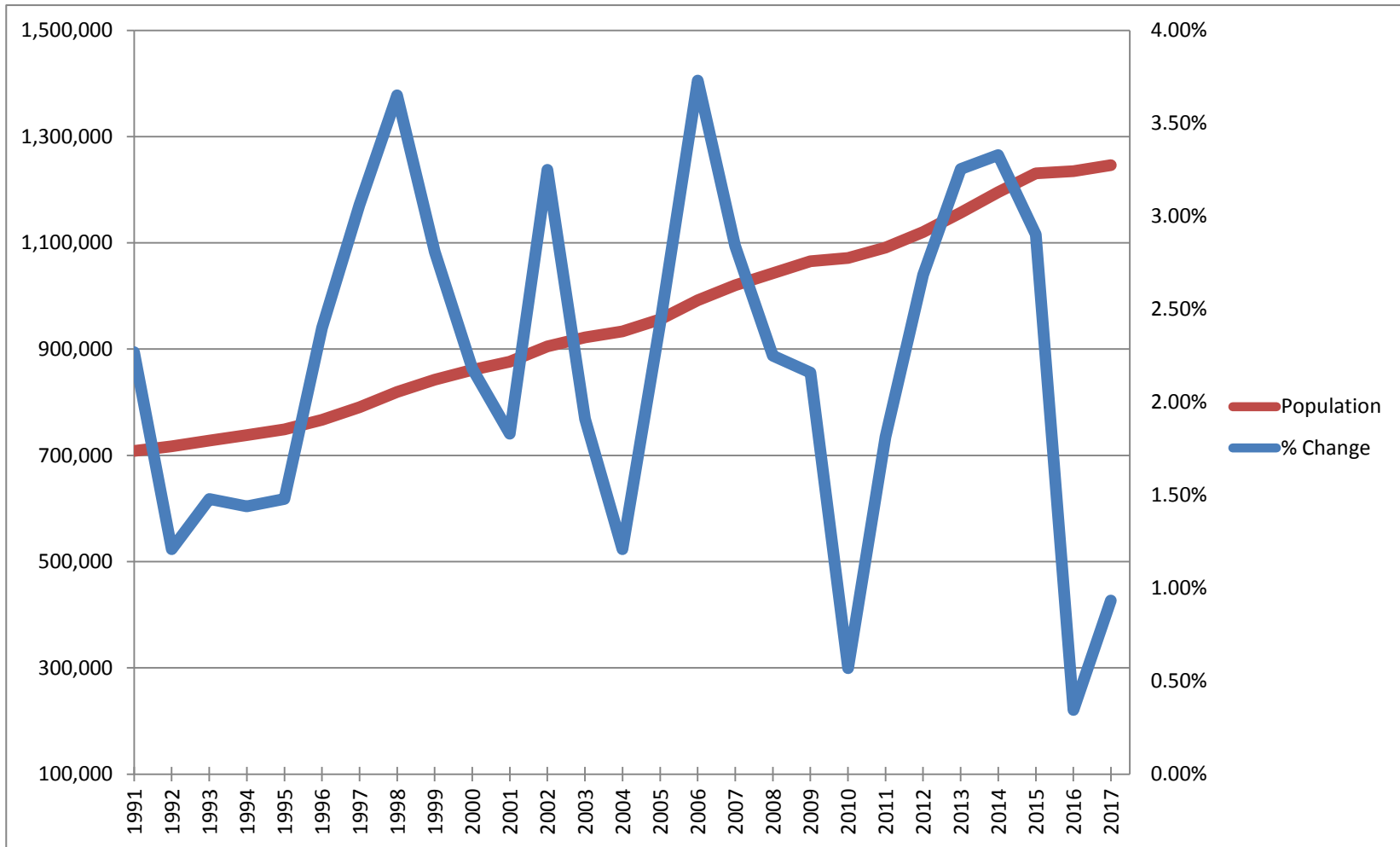

Historical Dwelling Statistics 1999 - 2017

Year	Dwelling Count	Difference	% Change
1999	331,159	10,252	3.19%
2000	340,257	9,098	2.75%
2001	348,902	8,645	2.54%
2002	360,129	11,227	3.22%
2003	371,756	11,627	3.23%
2004	383,701	11,945	3.21%
2005	395,779	12,078	3.15%
2006	408,543	12,764	3.23%
2007	420,311	11,768	2.88%
2008	432,997	12,686	3.02%
2009	438,663	5,666	1.31%
2010	445,455	6,792	1.55%
2011	450,952	5,497	1.23%
2012	459,339	8,387	1.86%
2013	468,358	9,019	1.96%
2014	478,223	9,865	2.11%
2015	492,623	14,400	3.01%
2016	499,222	6,599	1.34%
2017	506,392	7,170	1.44%

Dwelling Counts and Percent Change 1999 - 2017

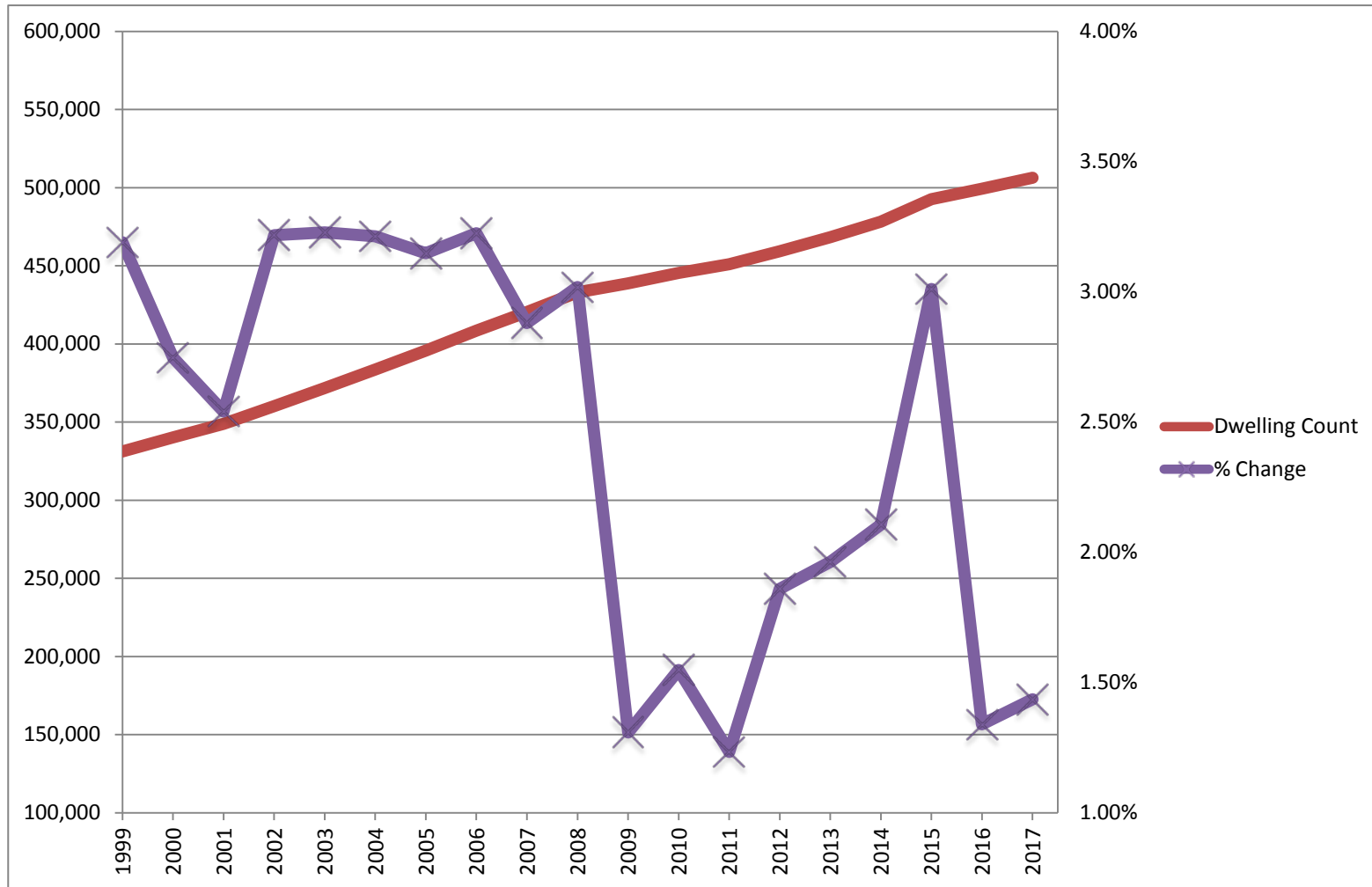

Dwelling and Population Percent Change 2001 - 2017

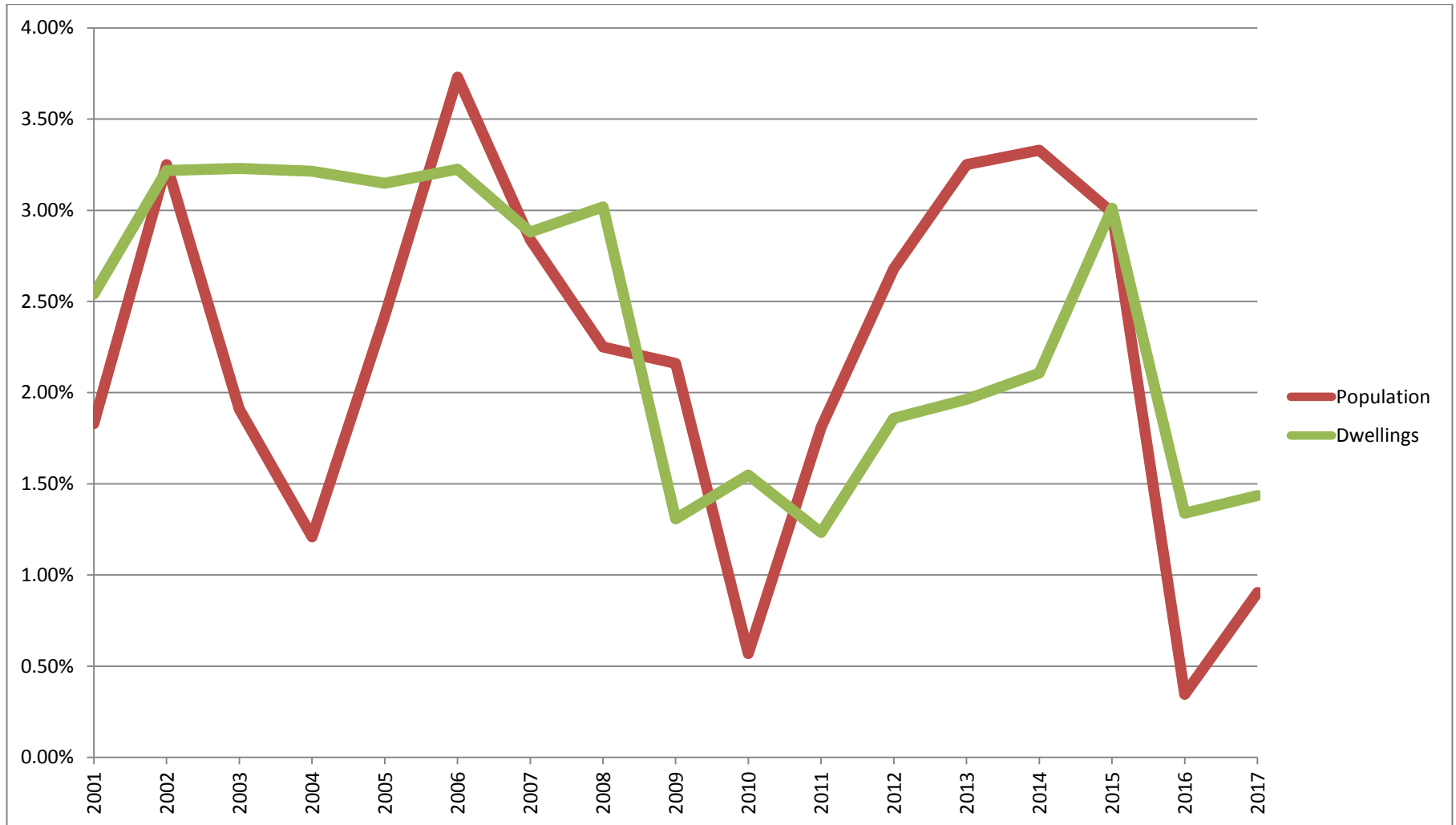

Percentage of Unoccupied Units by Type

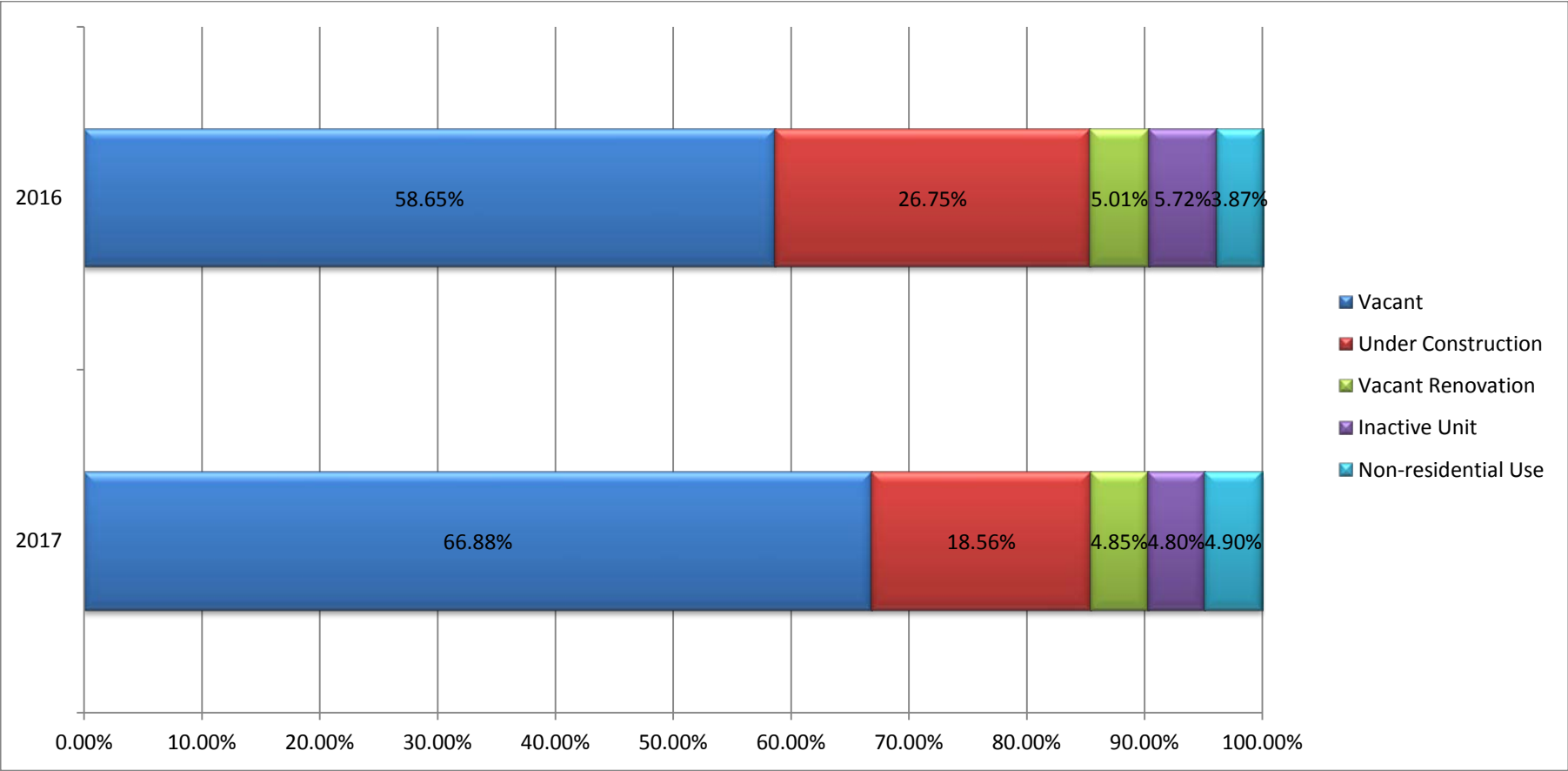

5 Year Population Increase Breakdown

Year	Total Increase	Natural Increase	Net Migration
2013	36,461	10,260	26,201
2014	38,508	10,491	28,017
2015	35,712	10,812	24,900
2016	4,256	10,783	-6,527
2017	11,166	10,192	974

5 Year Population Comparison

Year	Resident Count	Difference	% Change
2013	1,156,686	36,461	3.25%
2014	1,195,194	38,508	3.33%
2015	1,230,915	35,712	2.99%
2016	1,235,171	4,256	0.35%
2017	1,246,337	11,166	0.90%

Dwellings Summary

	2017	2016	Difference
Number of Dwellings	506,392	499,222	7,170
Increase/(Decrease)	11,166	6,599	4,567
Number of Vacant Dwellings	23,553	20,843	2,710
Vacancy Rate	4.61%	4.3%	0.31%
Number Under Construction	6,537	9,508	-2,971
Number of Owner Occupied Dwellings	324,231	323,536	695
% Owner Occupied Dwellings	64.02%	69.78%	5.76%