Pathway Detour

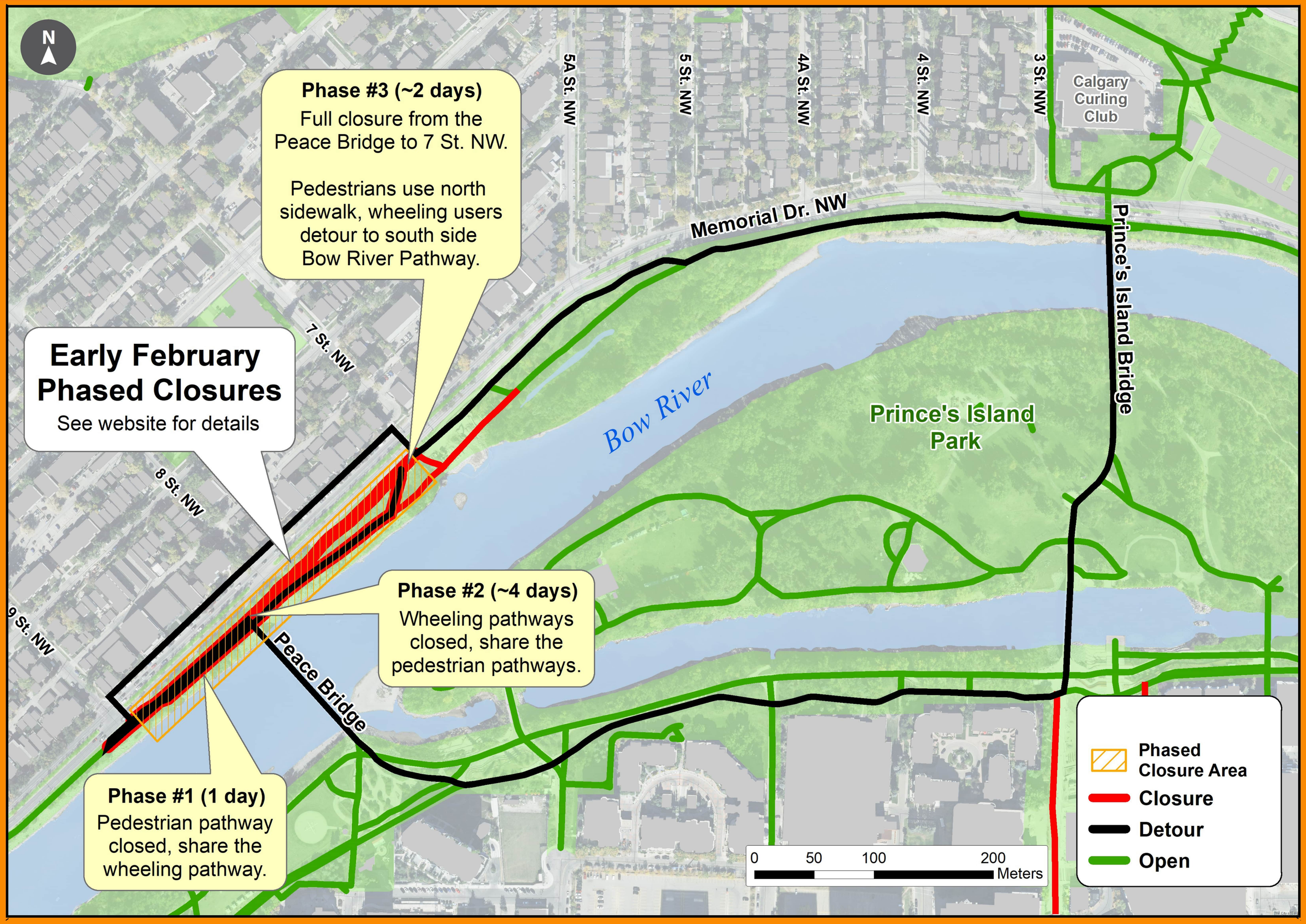

Calgary.ca/pathwayclosures or Call 3-1-1