

**ALBERTA GOVERNMENT SERVICES
LAND TITLES OFFICE**

IMAGE OF DOCUMENT REGISTERED AS:

771147064

ORDER NUMBER: 50777478

ADVISORY

This electronic image is a reproduction of the original document registered at the Land Titles Office. Please compare the registration number on this coversheet with that on the attached document to ensure that you have received the correct document. Note that Land Titles Staff are not permitted to interpret the contents of this document.

Please contact the Land Titles Office at (780) 422-7874 if the image of the document is not legible.

77-1147064



P.C. 1977-2449
31 August, 1977

Oct 20

PRIVY COUNCIL • CONSEIL PRIVÉ

HIS EXCELLENCY THE GOVERNOR GENERAL IN COUNCIL,
on the recommendation of the Minister of Transport,
pursuant to section 6 of the Aeronautics Act, is pleased
hereby to approve the annexed Zoning Regulations
respecting Calgary International Airport, made by the
Minister of Transport.

I certify that the within instrument
is duly Entered and Registered in the Land
Titles Office for the South Alberta Land
Registration District at Calgary.

A.D. Registrar
SALRO

CERTIFIED TO BE A TRUE COPY - COPIE CERTIFIÉE CONFORME

CLERK OF THE PRIVY COUNCIL - LE GREFFIER DU CONSEIL PRIVÉ



Public Works Canada Travaux publics Canada

CERTIFIED MAIL #P 263834

11th Floor
One Thornton Court
P.O. Box 488
Edmonton, Alberta
T5J 2K1

Our File: 60,144

1977-10-11

The Registrar
Land Titles Office
Box 7575
Calgary, Alberta
T2P 0Y8

Dear Sir:

RE: CALGARY INTERNATIONAL AIRPORT
ALBERTA ZONING REGULATIONS

Please find enclosed herewith the original and two (2) copies of Ministry of Transport Document with Order-in-Council No. 177-2449 dated August 31, 1977, being the notice relating to the Calgary International Airport Zoning Regulations, and one (1) copy of Annex "A" to assist you in registration.

Please review the document and if satisfactory have it registered in your office. Also caveat all titles lying within the areas described in Parts II and III of the enclosed documents, excepting those lands which make up the airport.

After endorsing the plans and documents, please retain the original and return the remainder to this office fully memorialized.

Any questions arising can be answered by Mr. R.A.F. Tate of our office, telephone 425-7585.

Yours very truly,

P. T. Lypow
P. T. LYPON
Regional Manager
Property Services
Western Region

Encl.

61-04-1120
Two copies of
minutes of
previous meeting
in annex - P. T. Lypow



Public Works Travaux publics
Canada Canada

11th Floor
One Thornton Court
P.O. Box 488
Edmonton, Alberta
T5J 2K1

Our File: 60,144

1977-10-24

Calgary Land Titles Office
620 - 7th Avenue, S.W.
Calgary, Alberta
T2P 0Y8

ATT'N: F. H. Griffiths

Dear Sir:

RE: CALGARY AIRPORT ZONING
TELECON: LYPOMY/GRIFFITH

Further to the above I can confirm the following points:

- registration fees (+ \$50,000) to be charged to our account.
- Photocopies of titles as proof of registration not required.
- in any case of overlap of previous zoning restriction, cancel existing restriction and register new restriction.

Should you require any further information please feel free to contact me.

Yours very truly,

W. T. Valachetka
P. T. LYPOMY
Regional Manager
Property Services
Western Region

ZONING REGULATIONS RESPECTING CALGARY INTERNATIONAL AIRPORT

Short Title

1. These Regulations may be cited as the Calgary International Airport Zoning Regulations.

Interpretation

2. In these Regulations,

"airport" means Calgary International Airport near and in Calgary, in the Province of Alberta; (aéroport)

"airport reference point" means the point determined in the manner set out in Part I of the schedule; (point de repère de l'aéroport)

"approach surface" means an imaginary inclined plane extending upward and outward from each end of a strip along and at right angles to the projected centre line thereof, which approach surface is more particularly described in Part III of the schedule; (surface d'approche)

"Minister" means the Minister of Transport; (Ministre)

"outer surface" means an imaginary surface located above and in the immediate vicinity of the airport, which outer surface is more particularly described in Part IV of the schedule; (surface extérieure)

"strip" means the rectangular portion of the landing area of the airport including the runway prepared for the take-off and landing of aircraft in a particular direction; which strip is more particularly described in Part V of the schedule; (bande)

"transitional surface" means an imaginary inclined plane extending upward and outward from the lateral limits of a strip and its approach surfaces, which transitional surface is more particularly described in Part VI of the schedule; (surface de transition)

3. For the purposes of these Regulations, the airport reference point is deemed to be 3,531 feet above sea level.

Application

4. These Regulations apply to all the lands and lands under water, including public road allowances, adjacent to or in the vicinity of the airport, that consist of

- (a) the lands the outer limits of which are described in Part II of the schedule, other than such lands as from time to time form part of the airport; and
- (b) the lands directly beneath the approach surfaces, other than such lands as from time to time form part of the airport.

General

5. No person shall erect or construct, on any land or any land under water to which these Regulations apply, any building, structure or object or any addition to any existing building, structure or object, the highest point of which will exceed in elevation at the location of that point any of the surfaces hereinafter set out that project immediately over and above the surface of the land at that location, namely,

- (a) the approach surfaces;
- (b) the outer surface; or
- (c) the transitional surfaces.

Natural Growth

6. No owner or occupier of any land to which these Regulations apply shall permit any object of natural growth to exceed in elevation any of the surfaces set out in paragraphs 5(a) to (c) that project immediately over and above the surface of the land at the location of the object.

7. Where an owner or occupier referred to in section 6 permits an object of natural growth to exceed in elevation any of the surfaces set out in paragraphs 5(a) to (c) contrary to section 6, the Minister may make a direction that any person enter upon the land on which the object is growing and remove the excessive growth thereof.

SCHEDULE

PART I

Description of Airport Reference Point

Calgary International Airport,
Province of Alberta

Being a point located at the southwest corner of the Southwest Quarter of Section Twelve (12), Township Twenty-five (25), Range One (1), West of the Fifth (5th) Meridian in the Province of Alberta.

STANDARD INSTRUMENTS ACT
EXAMINED
MAY 20 1971
EXAMINÉ
LOI SUR LES TEXTES RÉGLEMENTAIRES

PART II

Description of the Outer Limits of Lands

Commencing at the Northeast corner of the Southeast Quarter Section Fifteen (15), Township Twenty-five (25), Range Twenty-nine (29), West of the Fourth (4th) Meridian; thence southerly along the easterly boundaries of said Quarter Section Fifteen (15), and Sections Ten (10), and Three (3) and across intervening road allowances, and continuing southerly along the easterly boundary of Section Thirty-four (34), in Township Twenty-four (24), Range Twenty-nine (29), West of the Fourth (4th) Meridian, to the Northeast corner of Plan 455 J.K.; thence westerly along the northerly limit of said Plan 455 J.K. to the Northwest corner thereof; thence southerly along the westerly limit of the said Plan 455 J.K. to the Southwest corner thereof; thence easterly along the northerly limit of Forty-fourth (44th) Avenue Northeast as shown on Plan 7610067 to the easterly boundary of the said Section Thirty-four (34); thence southerly along the said easterly boundary of Section Thirty-four (34), to the Southeast corner of the Northeast Quarter of the said Section Thirty-four (34); thence westerly along the southerly boundary of the said Northeast Quarter Section Thirty-four (34), to the southwest corner thereof; thence southerly along the easterly boundary of the Southwest Quarter of the said Section Thirty-four (34), and continuing southerly along the easterly boundary of the Northwest Quarter Section Twenty-seven (27), to the northern limit of Rundleville Drive as shown on Plan 7610016; thence westerly along the northerly limit of the said Rundleville Drive, to the Southeast corner of Lot One (1) Block Twelve (12), Plan 7610016; thence northerly along the eastern limit of said Lot One (1), Block Twelve (12), Plan 7610016, to the Northeast corner thereof; thence westerly along the northern limits of Lots One (1) to Ten (10) inclusive to the Northeast corner of Lot Eleven (11), all in Block Twelve (12), Plan 7610016; thence southwesterly along the northwesterly limit of said Lot Eleven (11), to the Northeast corner of Lot R-50 as shown on said Plan 7610016; thence westerly along the northern limit of Lot R-50, to the northwest corner thereof; thence southerly along the western limit of the said Lot R-50, all in Block Twelve (12), Plan 7610016, to the point of intersection with the South boundary of the said Northwest Quarter Section Twenty-seven (27); Township Twenty-four (24), Range Twenty-nine (29), West of the Fourth (4th) Meridian; thence westerly along the southerly boundary of the said Northwest Quarter Section Twenty-seven (27), and its extension westerly across Thirty-six (36) Street Northeast; thence westerly along the southern limit of Block B, Plan 4880 A.F. to the Northeast corner of Block B, Plan 4023 A.G.; thence westerly along the northern limit of the said Block B, Plan 4023 A.G., to the point of intersection with the easterly limit of Twenty-fifth (25th) Street Northeast; thence southerly along the said easterly limit of Twenty-fifth (25th) Street Northeast to the point of intersection with the easterly production of the northern limit of Block Thirty-two (32), Plan 4023 A.G.; thence westerly along the said northern limit of Block Thirty-two (32) and its production easterly to the Northwest corner thereof; all in Section Twenty-eight (28) Township Twenty-four (24), Range Twenty-nine (29), West of the Fourth (4th) Meridian; thence on the production westerly of the said northern limit of Block Thirty-two (32) across the Barlow Trail to the Northeast corner of Block Thirty-two (32), Plan 3013 A.C. in the Southeast Quarter Section Twenty-five (25), Township Twenty-four (24), Range One (1) West of the Fifth (5th) Meridian; thence southerly along the eastern limits of Blocks Thirty-two (32) and Thirty-one (31) said Plan 3013 A.C. and of Blocks Twenty-two (22) and Twenty-one (21), Plan 5886 X. and their projections across intervening roadways to the Southeast corner of the said Block Twenty-one (21); thence generally westerly following the westerly and northerly boundaries of Highways Number One (1) and Number Two (2), as same shown on road Plans 44 N.X., 8208 G.X., and 7314/24, to the point of intersection with the northeasterly limit of Block T, Plan 14/2 J.K. in the Southeast Quarter.

Section Twenty-six (26), Township Twenty-four (24), Range One (1), West of the Fifth (5th) Meridian; thence northwesterly along the said northeasterly limit of the said Block T, to the northeasterly corner thereof; thence westerly along the northern limits of the said Block T, and Block S, of the said Plan 1/42 J.K. to the southeast corner of Block One (1), Plan 2113 J.K.; thence northerly along the easterly limit of Block One (1), said Plan 2113 J.K., to the northeast corner thereof; thence westerly along the northerly limit of the said Block One (1), to the point of intersection with the easterly limit of Seventh (7th) Street Northeast; thence northerly along the said easterly limit of Seventh (7th) Street Northeast to the northern limit of Twenty-fourth (24th) Avenue Northeast; thence westerly along the northerly limits of Twenty-fourth (24th) Avenue Northeast and Twenty-fourth (24th) Avenue Northwest and their productions across roadways to the westerly limit of Fourth (4th) Street Northwest; thence northerly along the said westerly limit of Fourth (4th) Street Northwest and its production across roadways to the southerly limit of Fortieth (40th) Avenue Northwest; thence northwesterly along the said southerly limit of Fortieth (40th) Avenue Northwest to the point of intersection with the southerly production of the easterly limit of the Hudson Road; thence northerly along the said easterly limit of Hudson Road and its productions to the northerly limit of Forty-fourth (44th) Avenue Northwest; thence westerly along the said northerly limit of Forty-fourth (44th) Avenue Northwest and its production across roadways to the westerly limit of Northmount Drive; thence northerly along the said westerly limit of Northmount Drive and its productions across roadways to the northerly limit of Trafford Drive Northwest; thence northwesterly along the northerly limit of Trafford Drive Northwest to the southeasterly limit of Block R-22 Plan 7510527 in the Southeast Quarter Section Four (4), Township Twenty-five (25), Range One (1), West of the Fifth (5th) Meridian; thence northeasterly along the said southeasterly limit of the said Block R-22 to the most easterly corner thereof; thence northwesterly along the northeasterly limit of the said Block R-22, to the southeasterly limit of Thames Close; thence northeasterly along the southeasterly limit of Thames Close, to the northeasterly limit thereof; thence northwesterly along the northeasterly limit of Thames Close to the southeasterly limit of Norfolk Drive Northwest; thence northeasterly following the southeasterly and easterly limits of Norfolk Drive Northwest and Huntview Drive, and their productions across intervening roadways to intersect the south boundary of Southwest Quarter Section Sixteen (16); thence easterly along the south boundary of the said Southwest Quarter Section Sixteen (16) to the southeast corner thereof; thence northerly along the easterly boundaries of the West half of the said Section Sixteen (16), and Southwest Quarter Section Twenty-one (21), to the northeast corner thereof; thence easterly along the northerly boundaries of the Southeast Quarter Section Twenty-one (21), and the South half of Section Twenty-two (22), and their productions across intervening road allowances, to the southwest corner of the Northwest Quarter Section Twenty-three (23); thence

northerly along the westerly boundaries of the said Northwest Quarter Section Twenty-three (23), to the northwest corner thereof; thence easterly along the northerly boundary of the said Northwest Quarter Section Twenty-three (23), to the northeast corner thereof; thence northerly along the westerly boundary of the Southeast Quarter Section Twenty-six (26), and its production across road Plan 7598 J.K. to the northwest corner of said Southeast Quarter Section Twenty-six (26); thence easterly along the northerly boundary of the said Southeast Quarter Section Twenty-six (26), and its production across road allowance, to the southwest corner of the Northwest Quarter Section Twenty-five (25); thence northerly along the western boundary of the said Northwest Quarter Section Twenty-five (25), to the commencement of the easterly limit of road Plan 8078 J.K.; thence northerly and easterly following the easterly and southerly limits of said road Plan 8078 J.K. to its intersection with the North boundary of the said Section Twenty-five (25); thence easterly along the northern boundaries of the said Northeast Quarter Section Twenty-five (25), the northern halves of Sections Twenty-eight (28), and Twenty-seven (27), in Township Twenty-five (25), Range Twenty-nine (29), West of the Fourth (4th) Meridian, and their productions across road Plan 7598 J.K. and intervening road allowances, to the northeast corner of the said Section Twenty-seven (27); thence southerly along the eastern boundaries of the East halves of Sections Twenty-seven (27), Twenty-two (22), and the Northeast Quarter Section Fifteen (15), and their productions across intervening road allowances, to the Northeast corner of the Southeast Quarter Section Fifteen (15), being the point of commencement.

PART III

Description of Each Approach Surface

Being a surface abutting each end of the strips associated with the runways designated 34L - 16R, 34R - 16L, 25 - 07 and 28 - 10 and more particularly described as follows:

- (a) a surface abutting the end of the strip associated with runway approach 34L, consisting of an inclined plane having a ratio of one (1) foot measured vertically to fifty (50) feet measured horizontally, rising to an imaginary horizontal line drawn at right angles to the projected centre line of the strip, one thousand (1,000) feet measured vertically above the elevation at the end of the strip and fifty thousand (50,000) feet measured horizontally from the end of the strip, the outer ends of the imaginary horizontal line being seven thousand and six hundred (7,600) feet from the projected centre line,
- (b) a surface abutting the end of the strip associated with runway approach 34R, consisting of an inclined plane having a ratio of one (1) foot measured vertically to fifty (50) feet measured horizontally, rising to an imaginary horizontal line drawn at right angles to the projected centre line of the strip, one thousand (1,000) feet measured vertically above the elevation at the end of the strip, and fifty thousand (50,000) feet measured horizontally from the end of the strip, the outer ends of the imaginary horizontal line being eight thousand (8,000) feet from the projected centre line,
- (c) a surface abutting the end of the strip associated with runway approach 25, consisting of an inclined plane having a ratio of one (1) foot measured vertically to fifty (50) feet measured horizontally, rising to an imaginary horizontal line drawn at right angles to the projected centre line of the strip, two hundred (200) feet measured vertically above the elevation at the end of the strip and ten thousand (10,000) feet measured horizontally from the end of the strip, the outer ends of the imaginary horizontal line being two thousand (2,000) feet from the projected centre line,

(d) a surface abutting the end of the strip associated with runway

approach 28, consisting of an inclined plane having a ratio of one (1) foot measured vertically to fifty (50) feet measured horizontally, rising to an imaginary horizontal line drawn at right angles to the projected centre line of the strip, two hundred (200) feet measured vertically above the elevation at the end of the strip and ten thousand (10,000) feet measured horizontally from the end of the strip, the outer ends of the imaginary horizontal line being two thousand (2,000) feet from the projected centre line,

(e) a surface abutting the end of the strip associated with runway

approach 16L, consisting of an inclined plane having a ratio of one (1) foot measured vertically to fifty (50) feet measured horizontally, rising to an imaginary horizontal line drawn at right angles to the projected centre line of the strip, one thousand (1,000) feet measured vertically above the elevation at the end of the strip and fifty thousand (50,000) feet measured horizontally from the end of the strip, the outer ends of the imaginary horizontal line being eight thousand (8,000) feet from the projected centre line,

(f) a surface abutting the end of the strip associated with runway approach 16R, consisting of an inclined plane having a ratio of one (1) foot measured vertically to fifty (50) feet measured horizontally, rising to an imaginary horizontal line drawn at right angles to the projected centre line of the strip, one thousand (1,000) feet measured vertically above the elevation at the end of the strip and fifty thousand (50,000) feet measured horizontally from the end of the strip, the outer ends of the imaginary horizontal line being seven thousand and six hundred (7,600) feet from the projected centre line.

(g) a surface abutting the end of the strip associated with runway approach 10, consisting of an inclined plane having a ratio of one (1) foot measured vertically to fifty (50) feet measured horizontally, rising to an imaginary horizontal line drawn at right angles to the projected centre line of the strip, two hundred (200) feet measured vertically above the elevation at the end of the strip and ten thousand (10,000) feet measured horizontally from the end of the strip, the outer ends of the imaginary horizontal line being two thousand (2,000) feet from the projected centre line, and

(h) a surface abutting the end of the strip associated with runway approach 07, consisting of an inclined plane having a ratio of , one (1) foot measured vertically to thirty (30) feet measured horizontally, rising to an imaginary horizontal line drawn at right angles to the projected centre line of the strip, three hundred and thirty-three and thirty-three hundredths (333.33) feet measured vertically above the elevation at the end of the strip and ten thousand (10,000) feet measured horizontally from the end of the strip, the outer ends of the imaginary horizontal line being two thousand (2,000) feet from the projected centre line,

which approach surfaces are shown on Department of Transport Calgary Zoning Plan dated April 26, 1977.

PART IV

Description of the Outer Surface

Being an imaginary surface consisting of

- (a) a common plane established at a constant elevation of one hundred and fifty (150) feet above the assigned elevation of the airport reference point, and
- (b) where the common plane described in paragraph (a) is less than thirty (30) feet above the surface of the ground, an imaginary surface located thirty (30) feet above the surface of the ground,

which outer surface is shown on Department of Transport Calgary Zoning Plan dated April 26, 1977.

PART V

Description of Each Strip

Each strip is described as follows:

- (a) the strip associated with the runway designated 34L-16R is one thousand two hundred (1,200) feet in width, six hundred (600) feet being on each side of the centre line of the runway, and thirteen thousand one hundred and forty (13,140) feet in length,
- (b) the strip associated with the runway designated 34R-16L is one thousand (1000) feet in width, five hundred (500) feet being on each side of the centre line of the runway, and fourteen thousand four hundred (14,400) feet in length,
- (c) the strip associated with the runway designated 28-10 is one thousand and two hundred (1,200) feet in width six hundred (600) feet being on each side of the centre line of the runway, and nine thousand five hundred (9,500) feet in length, and
- (d) the strip associated with the runway designated 25-07 is one thousand two hundred (1,200) feet in width, six hundred (600) feet being on each side of the centre line of the runway, and six thousand seven hundred (6,700) feet in length,

which strips are shown on Department of Transport Calgary Zoning Plan dated April 26, 1977.

PART VI

Description of Each Transitional Surface

Being a surface consisting of an inclined plane having a ratio of one (1) foot measured vertically to seven (7) feet measured horizontally at right angles to the centre line and centre line produced of each strip extending upward and outward from the lateral limits of each strip and its approach surfaces to an intersection with the outer surface, an approach surface or another transitional surface of an adjoining strip, which surfaces are shown on Department of Transport Calgary Zoning Plan dated April 26, 1977.



C.P. 1977-2449
31 août 1977

PRIVY COUNCIL • CONSEIL PRIVÉ

Sur avis conforme du ministre des Transports
et en vertu de l'article 6 de la Loi sur l'aéronautique,
il plaît à Son Excellence le Gouverneur général en conseil
d'approuver le Règlement de zonage de l'aéroport
international de Calgary ci-après, établi par le ministre
des Transports.

CERTIFIED TO BE A TRUE COPY - COPIE CERTIFIÉE CONFORME

P. H. Patterson

CLERK OF THE PRIVY COUNCIL - LE GREFFIER DU CONSEIL PRIVÉ

J.P.B. AR.
DOSSIER: 77-351

RÈGLEMENT DE ZONAGE DE L'AÉROPORT
INTERNATIONAL DE CALGARY

Titre abrégé

1. Règlement de zonage de l'aéroport international de Calgary.

Définitions

2. «Aéroport», l'aéroport international de Calgary, près de Calgary, (Alberta), (airport)
- «bande», la partie rectangulaire de l'aire d'atterrissage de l'aéroport comprenant la piste spécialement aménagée pour le décollage et l'atterrissage des aéronefs dans une direction déterminée; cette bande étant décrite plus en détail à la partie V de l'annexe, (strip)
- «point de repère de l'aéroport», le point, déterminée de la manière visée à la partie I de l'annexe, (airport reference point)
- «surface d'approche», un plan incliné imaginaire s'étendant vers le haut et vers l'extérieur à partir de chaque extrémité d'une bande, dans le sens du prolongement de l'axe de cette bande et perpendiculairement à cet axe; cette surface d'approche étant décrite plus en détail à la partie III de l'annexe, (approach surface)
- «surface de transition», un plan incliné imaginaire s'étendant vers le haut et vers l'extérieur à partir des limites latérales d'une bande et de ses surfaces d'approche; cette surface de transition étant décrite plus en détail à la partie VI de l'annexe, (transitional surface)
- «surface extérieure», une surface imaginaire située au-dessus et dans le voisinage immédiat de l'aéroport; cette surface extérieure étant décrite plus en détail à la partie IV de l'annexe. (outer surface)

STATUTORY INSTRUMENTS ACT
EXAMINED
JUL 24 1977
EXAMINÉ
LOS SUR LES TEXES REGLEMENTAIRES

3. Pour l'application de ce règlement, le point de repère de l'aéroport est à 3 531 pieds au-dessus du niveau de la mer.

Application

4. Ce règlement s'applique à tous les terrains, y compris les terrains recouverts d'eau et les emprises de voies publiques, contigus à l'aéroport ou situés dans son voisinage, comprenant

- a) des terrains dont les limites extérieures sont décrites à la partie II de l'annexe, sauf les terrains qui font ou feront partie de l'aéroport et
- b) des terrains gisant directement sous les surfaces d'approche, autres que les terrains pouvant de temps à autre faire partie de l'aéroport.

Constructions

5. Il est interdit d'ériger ou de construire sur un terrain, visé par ce règlement, aucun édifice, ouvrage ou objet, ou de faire un rajout à aucun édifice, ouvrage ou objet existant, dont le sommet serait plus élevé que l'une des surfaces qui se situent juste au-dessus de la surface du terrain à cet endroit, à savoir:

- a) les surfaces d'approche,
- b) la surface extérieure ou
- c) les surfaces de transition.

Végétation

6. Il est interdit au propriétaire ou à l'occupant d'un terrain visé par ce règlement de laisser la végétation dépasser en hauteur le niveau, à cet endroit, de l'une quelconque des surfaces visées aux alinéas 5a) à c), qui se situent juste au-dessus de la surface du terrain.

7. En cas de contravention à l'article 6, le ministre des Transports peut autoriser quiconque à entrer sur les lieux et à y enlever l'excédent de végétation.

- 5 -

ANNEXE

PARTIE I

Point de repère de l'aéroport

A l'angle sud-ouest du quart sud-ouest de la
section douze (12), canton vingt-cinq (25), rang un (1),
à l'ouest du cinquième (5^e) méridien, en Alberta.

PARTIE II

Limites extérieures des terrains

Commencant à l'angle nord-est du quart sud-est de la section quinze (15), canton vingt-cinq (25), rang vingt-neuf (29), à l'ouest du quatrième (4^e) méridien; de là, vers le sud, le long des limites est dudit quart de la section quinze (15) et des sections dix (10) et trois (3), à travers les réserves pour chemins et, toujours vers le sud, le long de la limite est de la section trente-quatre (34), canton vingt-quatre (24), rang vingt-neuf (29), à l'ouest du quatrième (4^e) méridien, jusqu'à l'angle nord-est du plan 455 J.K.; de là, vers l'ouest, le long de la limite nord dudit plan 455 J.K. jusqu'à son angle nord-ouest; de là, vers le sud, le long de la limite ouest dudit plan 455 J.K. jusqu'à son angle sud-ouest; de là, vers l'est, le long de la limite nord de la quarante-quatrième (44^e) avenue nord-est, comme l'indique le plan 7610067, jusqu'à la limite est de ladite section trente-quatre (34); de là, vers le sud, le long de ladite limite est de la section trente-quatre (34), jusqu'à l'angle sud-est du quart nord-est de ladite section trente-quatre (34); de là, vers l'ouest, le long de la limite sud dudit quart nord-est de la section trente-quatre (34), jusqu'à son angle sud-ouest; de là, vers le sud, le long de la limite est du quart sud-ouest de ladite section trente-quatre (34) et, toujours vers le sud, le long de la limite est du quart nord-ouest de la section vingt-sept (27) jusqu'à la limite nord de Rundleville Drive, comme l'indique le plan 7610016; de là, vers l'ouest, le long de la limite nord de ladite Rundleville Drive jusqu'à l'angle sud-est du lot un (1), bloc douze (12), plan 7610016; de là, vers le nord, le long de la limite est dudit lot un (1), bloc douze (12), plan 7610016, jusqu'à son angle nord-est; de là, vers l'ouest, le long des limites nord des lots un (1) à dix (10) inclusivement jusqu'à l'angle nord-est du lot onze (11), le tout dans le bloc douze (12), plan 7610016; de là, vers le sud-ouest, le long de la limite nord-ouest dudit lot onze (11) jusqu'à l'angle nord-est du lot R-50, comme l'indique ledit plan 7610016; de là, vers l'ouest, le long de la limite nord du lot R-50, jusqu'à son angle nord-ouest; de là, vers le sud,

PARTIE II (Suite)

le long de la limite ouest dudit lot R-50, entièrement dans le bloc douze (12), plan 7610016, jusqu'à son point d'intersection avec la limite sud dudit quart nord-ouest de la section vingt-sept (27), canton vingt-quatre (24), rang vingt-neuf (29), à l'ouest du quatrième (4^e) méridien; de là, vers l'ouest, le long de la limite sud dudit quart nord-ouest de la section vingt-sept (27) et le long de son prolongement ouest, à travers la rue trente-six (36) nord-est; de là, vers l'ouest, le long de la limite sud du bloc B, plan 4880 A.F. jusqu'à l'angle nord-est du bloc B, plan 4023 A.G.; de là, vers l'ouest, le long de la limite nord dudit bloc B, plan 4023 A.G., jusqu'à son point d'intersection avec la limite est de la vingt-cinquième (25^e) rue nord-est; de là, vers le sud, le long de ladite limite est de la vingt-cinquième (25^e) rue nord-est, jusqu'à son point d'intersection avec le prolongement est de la limite nord du bloc trente-deux (32), plan 4023 A.G.; de là, vers l'ouest, le long de ladite limite nord du bloc trente-deux (32) et de son prolongement est jusqu'à son angle nord-ouest; le tout dans la section vingt-huit (28), canton vingt-quatre (24), rang vingt-neuf (29), à l'ouest du quatrième (4^e) méridien; de là, en suivant le prolongement, à l'ouest de ladite limite nord du bloc trente-deux (32), à travers le Barlow Trail, jusqu'à l'angle nord-est du bloc trente-deux (32), plan 3013 A.C., dans le quart sud-est de la section vingt-cinq (25), canton vingt-quatre (24), rang un (1), à l'ouest du cinquième (5^e) méridien; de là, vers le sud, le long des limites est des blocs trente-deux (32) et trente et un (31) dudit plan 3013 A.C. et des blocs vingt-deux (22) et vingt et un (21), plan 5886 X. et le long de leur prolongements, à travers les routes jusqu'à l'angle sud-est dudit bloc vingt et un (21); de là, généralement vers l'ouest, le long des limites ouest et nord des routes numéro un (1) et numéro deux (2), comme l'indiquent les plans de routes 44 H.X., 8208 G.X. et 731424, jusqu'à leur point d'intersection avec la limite nord-est du bloc T, plan 1442 J.K., dans le quart sud-est de la section vingt-six (26), canton vingt-quatre (24), rang un (1), à l'ouest du cinquième (5^e) méridien; de là, vers le nord-ouest, le long de ladite limite nord-est dudit bloc T jusqu'à son angle nord-est; de là, vers l'ouest, le long des limites nord dudit bloc T et du bloc S dudit plan 1442 J.K. jusqu'à l'angle sud-est du bloc un (1), plan 2113 J.K.; de là,

PARTIE II (Suite)

vers le nord, le long de la limite est du bloc un (1) dudit plan 2113-J.M., jusqu'à son angle nord-est; de là, vers l'ouest, le long de la limite nord dudit bloc un (1), jusqu'à son point d'intersection avec la limite est de la septième (7^e) rue nord-est; de là, vers le nord, le long de ladite limite est de la septième (7^e) rue nord-est jusqu'à la limite nord de la vingt-quatrième (24^e) avenue nord-est; de là, vers l'ouest, le long des limites nord de la vingt-quatrième (24^e) avenue nord-est et de la vingt-quatrième (24^e) avenue nord-ouest et le long de leurs prolongements, à travers les routes, jusqu'à la limite ouest de la quatrième (4^e) rue nord-ouest; de là, vers le nord, le long de ladite limite ouest de la quatrième (4^e) rue nord-ouest et le long de son prolongement, à travers les routes, jusqu'à la limite sud de la quarantième (40^e) avenue nord-ouest; de là, vers le nord-ouest, le long de ladite limite sud de la quarantième (40^e) avenue nord-ouest, jusqu'à son point d'intersection avec le prolongement sud de la limite est de Hudson Road; de là, vers le nord, le long de ladite limite est de Hudson Road et le long de son prolongement jusqu'à la limite nord de la quarante-quatrième (44^e) avenue nord-ouest; de là, vers l'ouest, le long de ladite limite nord de la quarante-quatrième (44^e) avenue nord-ouest et le long de son prolongement, à travers les routes, jusqu'à

PARTIE II (Suite)

la limite ouest de Northmount Drive; de là, vers le nord, le long de ladite limite ouest de Northmount Drive et le long de son prolongement, à travers les routes, jusqu'à la limite nord de Trafford Drive nord-ouest; de là, vers le nord-ouest le long de la limite nord de Trafford Drive nord-ouest, jusqu'à la limite sud-est du bloc R-22, plan 7510527, dans le quart sud-est de la section quatre (4), canton vingt-cinq (25), rang un (1), à l'ouest du cinquième (5^e) méridien; de là, vers le nord-est, le long de ladite limite sud-est dudit bloc R-22 jusqu'à son angle le plus à l'est; de là, vers le nord-ouest, le long de la limite nord-est dudit bloc R-22, jusqu'à la limite sud-est de Thames Close; de là, vers le nord-est, le long de la limite sud-est de Thames Close, jusqu'à sa limite nord-est; de là, vers le nord-ouest, le long de la limite nord-est de Thames Close, jusqu'à la limite sud-est de Norfolk Drive nord-ouest; de là, vers le nord-est, le long des limites sud-est et est de Norfolk Drive nord-ouest et de Huntview Drive et le long de leurs prolongements, à travers les routes, jusqu'à l'intersection de la limite sud du quart sud-ouest de la section seize (16); de là, vers l'est, le long de la limite sud dudit quart sud-ouest de la section seize (16), jusqu'à son angle sud-est; de là, vers le nord, le long des limites est de la moitié ouest de

PARTIE II (Suite)

ladite section seize (16) et du quart sud-ouest de la section vingt et un (21), jusqu'à son angle nord-est; de là, vers l'est, le long des limites nord du quart sud-est de la section vingt et un (21) et de la moitié sud de la section vingt-deux (22), et le long de leurs prolongements, à travers les réserves pour chemins, jusqu'à l'angle sud-ouest du quart nord-ouest de la section vingt-trois (23); de là, vers le nord, le long des limites ouest dudit quart nord-ouest de la section vingt-trois (23), jusqu'à son angle nord-ouest; de là, vers l'est, le long de la limite nord dudit quart nord-ouest de la section vingt-trois (23), jusqu'à son angle nord-est; de là, vers le nord, le long de la limite ouest du quart sud-est de la section vingt-six (26), et le long de son prolongement, à travers la route prévue au plan 7598 J.K., jusqu'à l'angle nord-ouest dudit quart sud-est de la section vingt-six (26); de là, vers l'est, le long de la limite nord dudit quart sud-est de la section vingt-six (26), et le long de son prolongement, à travers la réserve pour chemins, jusqu'à l'angle sud-ouest du quart nord-ouest de la section vingt-cinq (25); de là, vers le nord, le long de la limite ouest dudit quart nord-ouest

PARTIE II (Fin)

de la section vingt-cinq (25), jusqu'au début de la limite est de la route prévue au plan 8078 J.K.; de là, vers le nord et vers l'est, le long des limites est et sud de ladite route prévue au plan 8078 J.K., jusqu'à son intersection avec la limite nord de ladite section vingt-cinq (25); de là, vers l'est, le long des limites nord dudit quart nord-est de la section vingt-cinq (25) et des moitiés nord des sections vingt-huit (28) et vingt-sept (27), canton vingt-cinq (25), rang vingt-neuf (29), à l'ouest du quatrième (4^e) méridien, et le long de leurs prolongements, à travers la route prévue au plan 7598 J.K. et les réserves pour chemins, jusqu'à l'angle nord-est de ladite section vingt-sept (27); de là, vers le sud, le long des limites est des moitiés est des sections vingt-sept (27) et vingt-deux (22) et du quart nord-est de la section quinze (15), et le long de leurs prolongements, à travers les réserves pour chemins, jusqu'à l'angle nord-est du quart sud-est de la section quinze (15), constituant le point de départ.

PARTIE III

Surfaces d'approche

Une surface dont la limite inférieure touche à chacune des extrémités des bandes associées aux pistes 34L-16R, 34R-16L, 25-07 et 28-10 et décrite plus en détail ci-dessous:

- a) une surface dont la limite inférieure touche à l'extrémité de la bande associée à l'approche de la piste 34L, constituée d'un plan incliné à raison de un (1) pied dans le sens vertical contre cinquante (50) pieds dans le sens horizontal et dont la limite supérieure s'élève jusqu'à une ligne horizontale imaginaire tracée perpendiculairement au prolongement de l'axe de la bande, à mille (1 000) pieds dans le sens vertical, au-dessus d'un point qui est au même niveau que l'extrémité de la bande et à cinquante mille (50 000) pieds dans le sens horizontal, de l'extrémité de la bande, les extrémités de chaque limite supérieure étant à sept mille six cents (7 600) pieds du prolongement de chacun des axes de la bande,
- b) une surface dont la limite inférieure touche à l'extrémité de la bande associée à l'approche de la piste 34R, constituée d'un plan incliné à raison de un (1) pied dans le sens vertical contre cinquante (50) pieds dans le sens horizontal et dont la limite supérieure s'élève jusqu'à une ligne horizontale imaginaire tracée perpendiculairement au prolongement de l'axe de la bande, à mille (1 000) pieds dans le sens vertical au-dessus d'un point qui est au même niveau que l'extrémité de la bande et à cinquante mille (50 000) pieds dans le sens horizontal, de l'extrémité de la bande, les extrémités de chaque limite supérieure étant à huit mille (8 000) pieds du prolongement de chacun des axes de la bande,
- c) une surface dont la limite inférieure touche à l'extrémité de la bande associée à l'approche de la piste 25, constituée d'un plan incliné à raison de un (1) pied dans le sens vertical contre cinquante (50) pieds dans le sens horizontal et dont la limite supérieure s'élève

PARTIE III (Suite)

jusqu'à une ligne horizontale imaginaire tracée perpendiculairement au prolongement de l'axe de la bande, à deux cents (200) pieds dans le sens vertical, au-dessus d'un point qui est au même niveau que l'extrémité de la bande et à dix mille (10 000) pieds dans le sens horizontal, de l'extrémité de la bande, les extrémités de chaque limite supérieure étant à deux mille (2 000) pieds du prolongement de chacun des axes de la bande,

d) une surface dont la limite inférieure touche à l'extrémité de la bande associée à l'approche de la piste 28, constituée d'un plan incliné à raison de un (1) pied dans le sens vertical contre cinquante (50) pieds dans le sens horizontal et dont la limite supérieure s'élève jusqu'à une ligne horizontale imaginaire tracée perpendiculairement au prolongement de l'axe de la bande, à deux cents (200) pieds dans le sens vertical au-dessus d'un point qui est au même niveau que l'extrémité de la bande et à dix mille (10 000) pieds dans le sens horizontal, de l'extrémité de la bande, les extrémités de chaque limite supérieure étant à deux mille (2 000) pieds du prolongement de chacun des axes de la bande,

e) une surface dont la limite inférieure touche à l'extrémité de la bande associée à l'approche de la piste 16L, constituée d'un plan incliné à raison de un (1) pied dans le sens vertical contre cinquante (50) pieds dans le sens horizontal et dont la limite supérieure s'élève jusqu'à une ligne horizontale imaginaire tracée perpendiculairement au prolongement de l'axe de la bande, à mille (1 000) pieds dans le sens vertical, au-dessus d'un point qui est au même niveau que l'extrémité de la bande et à cinquante mille (50 000) pieds dans le sens horizontal, de l'extrémité de la bande, les extrémités de chaque limite supérieure étant à huit mille (8 000) pieds du prolongement de chacun des axes de la bande,

f) une surface dont la limite inférieure touche à l'extrémité de la bande associée à l'approche de la piste 16R, constituée d'un plan incliné à raison de un (1) pied dans le sens vertical contre cinquante (50) pieds dans le sens horizontal et dont la limite supérieure s'élève jusqu'à une ligne horizontale imaginaire tracée perpendiculairement au prolongement de l'axe de la bande, à mille (1 000) pieds dans le sens vertical, au-dessus d'un point qui est au même niveau que l'extrémité de la bande et à cinquante mille (50 000) pieds dans le sens horizontal,

PARTIE III (Fin)

de l'extrémité de la bande, les extrémités de chaque limite supérieure étant à sept mille six cents (7 600) pieds du prolongement de chacun des axes de la bande, g) une surface dont la limite inférieure touche à l'extrémité de la bande associée à l'approche de la piste 10, constituée d'un plan incliné à raison de un (1) pied dans le sens vertical contre cinquante (50) pieds dans le sens horizontal et dont la limite supérieure s'élève jusqu'à une ligne horizontale imaginaire tracée perpendiculairement au prolongement de l'axe de la bande, à deux cents (200) pieds dans le sens vertical, au-dessus d'un point qui est au même niveau que l'extrémité de la bande et à dix mille (10 000) pieds dans le sens horizontal, de l'extrémité de la bande, les extrémités de chaque limite supérieure étant à deux mille (2 000) pieds du prolongement de chacun des axes de la bande et h) une surface dont la limite inférieure touche à l'extrémité de la bande associée à l'approche de la piste 07, constituée d'un plan incliné à raison de un (1) pied dans le sens vertical contre trente (30) pieds dans le sens horizontal et dont la limite inférieure s'élève jusqu'à une ligne horizontale imaginaire tracée perpendiculairement au prolongement de l'axe de la bande, à trois cent trente-trois pieds et trente-trois centièmes (333.33) dans le sens vertical, au-dessus d'un point qui est au même niveau que l'extrémité de la bande et à dix mille (10 000) pieds dans le sens horizontal, de l'extrémité de la bande, les extrémités de chaque limite supérieure étant à deux mille (2 000) pieds du prolongement de chacun des axes de la bande, ces surfaces d'approche apparaissant sur le plan de zonage du ministère des Transports de Calgary, daté du 26 avril 1977.

PARTIE IV

Surfaces extérieures

Chacune des surfaces extérieures est une surface imaginaire constituée

- a) d'un plan commun établi à une hauteur constante de cent cinquante (150) pieds au-dessus de l'altitude désignée du point de repère de l'aéroport et
 - b) d'une surface imaginaire située à trente (30) pieds au-dessus de la surface du sol, lorsque le plan commun décrit à l'alinéa a) est à moins de trente (30) pieds au-dessus de la surface du sol,
- cette surface extérieure apparaissant sur le plan de zonage du ministère des Transports de Calgary, daté du 26 avril 1977;

PARTIE V

Bandes

Chaque bande est décrite comme suit:

- a) la bande associée à l'approche de la piste 34L-16R a mille deux cents (1 200) pieds de largeur, soit six cents (600) pieds de chaque côté de l'axe de la piste, et treize mille cent quarante (13 140) pieds de longueur,
 - b) la bande associée à l'approche de la piste 34R-16L a mille (1 000) pieds de largeur, soit cinq cents (500) pieds de chaque côté de l'axe de la piste, et quatorze mille quatre cents (14 400) pieds de longueur,
 - c) la bande associée à l'approche de la piste 28-10 a mille deux cents (1 200) pieds de largeur, soit six cents (600) pieds de chaque côté de l'axe de la piste, et neuf mille cinq cents (9 500) pieds de longueur et
 - d) la bande associée à l'approche de la piste 25-07 a mille deux cents (1 200) pieds de largeur, soit six cents (600) pieds de chaque côté de l'axe de la piste, et six mille sept cents (6 700) pieds de longueur,
- ces bandes apparaissant sur le plan de zonage du ministère des Transports de Calgary, daté du 26 avril 1977.

PARTIE VI

Surfaces de transition

Chacune des surfaces de transition est une surface constituée d'un plan incliné à raison de un (1) pied dans le sens vertical contre sept (7) pieds dans le sens horizontal, perpendiculairement à l'axe et au prolongement de l'axe de chaque bande, et qui s'étend vers le haut et vers l'extérieur à partir des limites latérales de chaque bande et de ses surfaces d'approche, jusqu'à son intersection avec la surface extérieure, une surface d'approche ou avec la surface de transition d'une bande adjacente, ces surfaces sont indiquées sur le plan de zonage du ministère des Transports de Calgary, daté du 26 avril 1977.

CERTIFICATE

I, the undersigned, Secretary of the Department of Transport for Canada, do hereby certify that the attached is a plan and description of certain lands shown within blue, red and yellow lines on the said plan, situate, lying and being in Calgary, in the Province of Alberta, which are affected by the Zoning Regulations (a copy of which is attached hereto) with respect to Calgary International Airport, Alberta.

The said plan, description and regulations are being deposited under authority of the Aeronautics Act, Chapter A-3, R.S.C. 1970 as amended.

DATED at Ottawa in the Province of Ontario,
this 9th day of September, 1977.

André Laplante
SECRETARY, DEPARTMENT OF TRANSPORT

THIS IS A PLAN OF CERTAIN LANDS IDENTIFIED AS SHEET NUMBERS A-6, A-7, A-8, A-9, B-2, B-3, B-4, B-6, B-7, B-8, B-9, B-12, B-13, C-1 to C-13 INCLUSIVE, D-1, to D-13, INCLUSIVE, E-1, to E-13, INCLUSIVE, AND F-1 to F-13, INCLUSIVE, SHOWN WITHIN COLOURED LINES THEREON AND A DESCRIPTION OF WHICH IS ATTACHED THERETO, WHICH ARE AFFECTED BY ZONING REGULATIONS WITH RESPECT TO THE CALGARY INTERNATIONAL AIRPORT NEAR AND IN CALGARY IN THE PROVINCE OF ALBERTA. THE SAID PLAN AND DESCRIPTION BEING DEPOSITED UNDER THE AUTHORITY OF THE AERONAUTICS ACT, CHAPTER A-3, R.S.C. 1970.

DATED AT OTTAWA THIS 9th DAY OF September, 1977.

André Lefebvre
SECRETARY, MINISTRY OF TRANSPORT

R. A. J. Lett
ALBERTA LAND SURVEYOR

LEGEND:

APPROACH SURFACE OUTLINED BLUE



TRANSITIONAL SURFACE OUTLINED RED



OUTER SURFACE OUTLINED YELLOW



AIRPORT BOUNDARIES ARE SHOWN THUS



NOTE:

BEARINGS SHOWN HEREON ARE ASTRONOMIC.

ALL ELEVATIONS ARE GEODETIC.

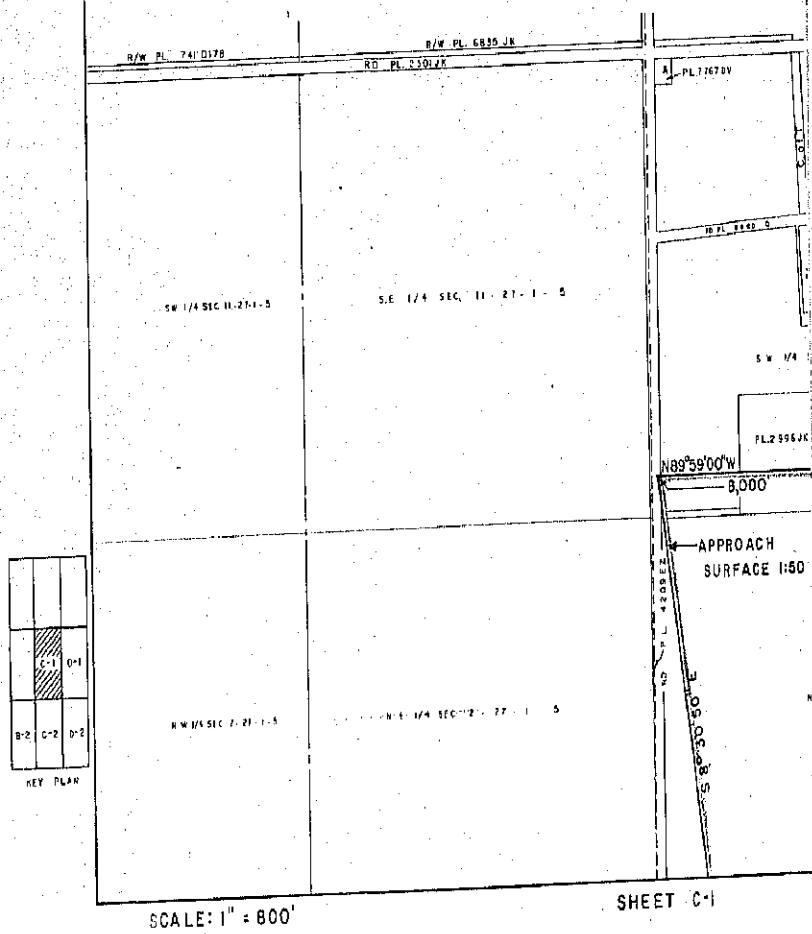



KEY PLAN

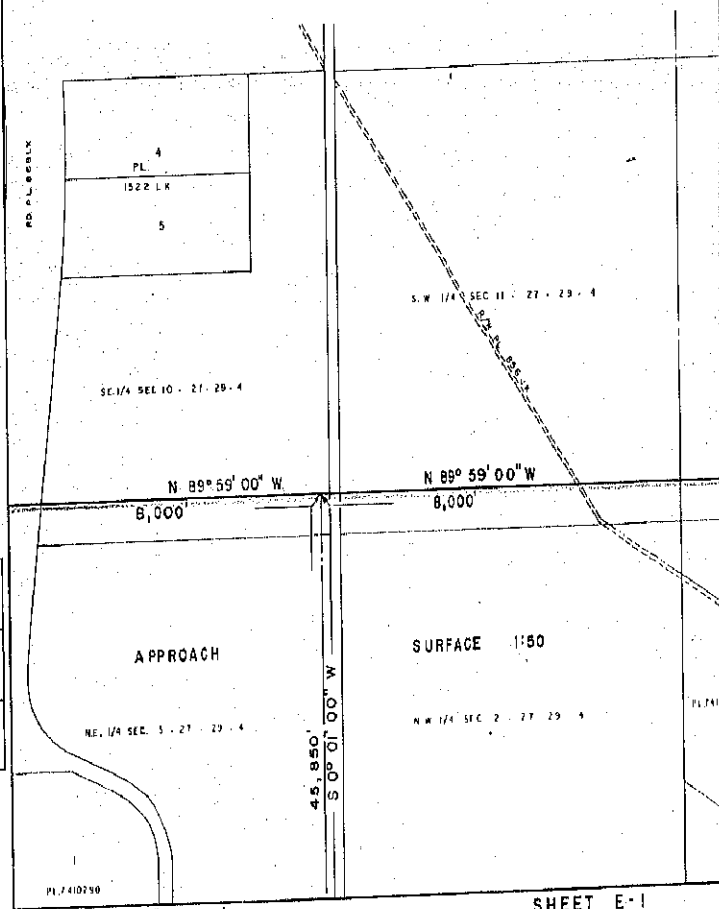

SCALE: 1" = 800'

SHEET E-1

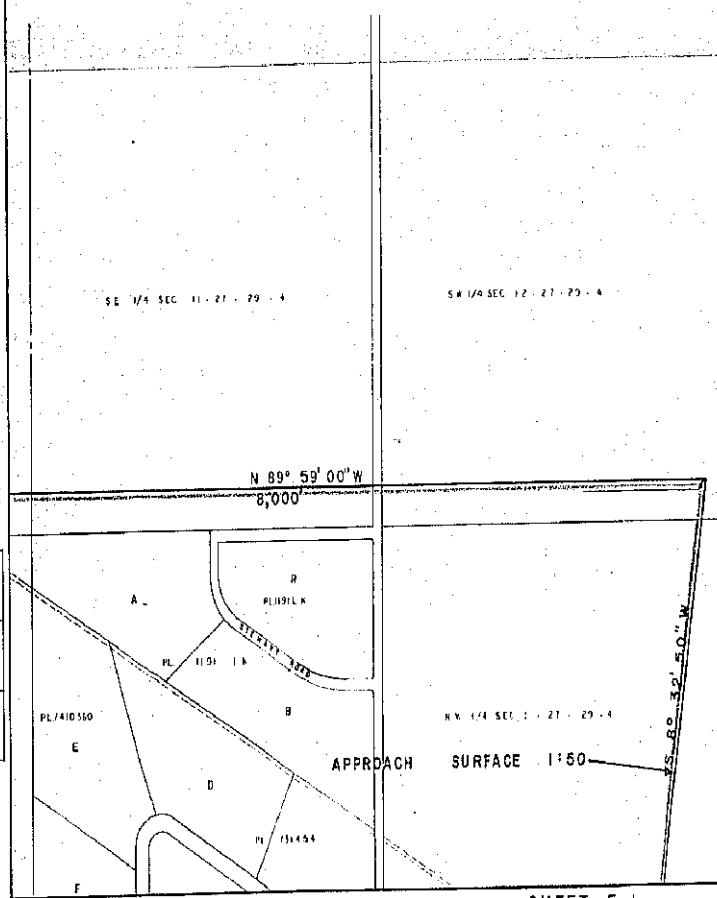

KEY PLAN

E-1	F-1
E-2	F-2

SCALE: 1" = 800'

SHEET F-1

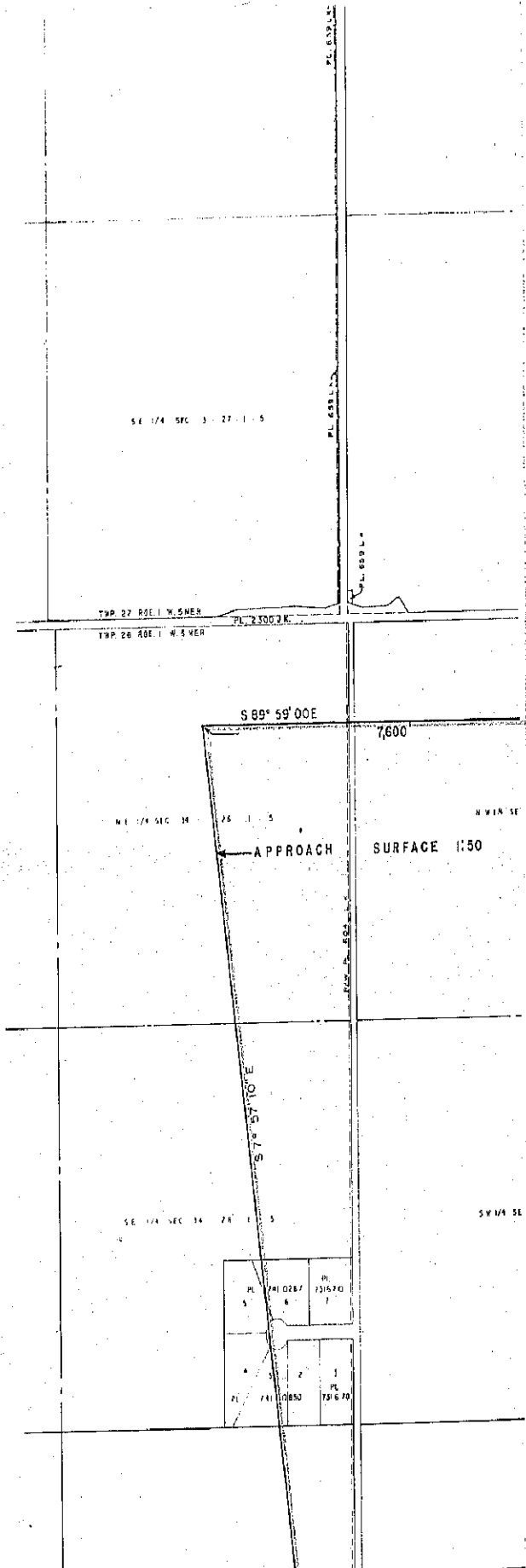

KEY PLAN

		C-1
		C-2
		C-3

SCALE: 1" = 800'

SHEET B-2

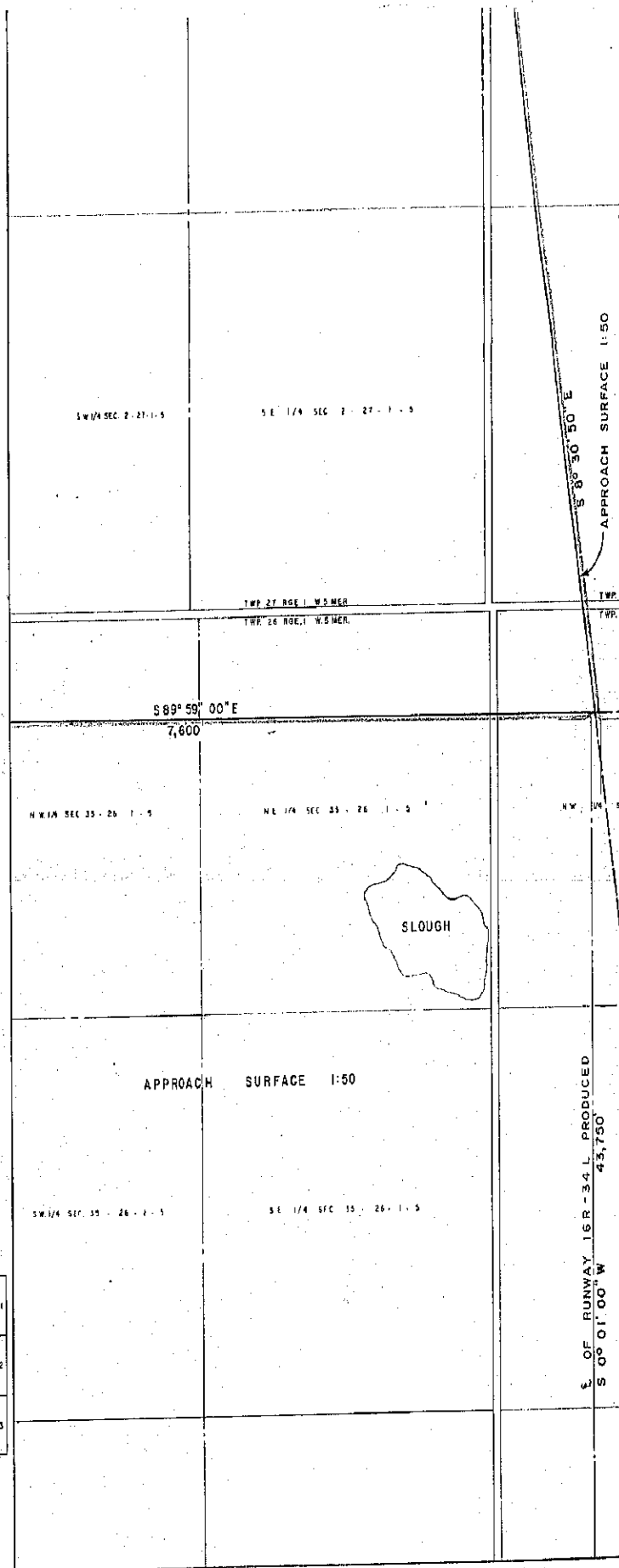

	C-1	D-1
B-2	C-2	D-2
B-3	C-3	D-3

KEY PLAN

SCALE: 1" = 800'

SHEET C-2

C-1	D-1	E-1
C-2	D-2	E-2
C-3	D-3	E-3

KEY PLAN

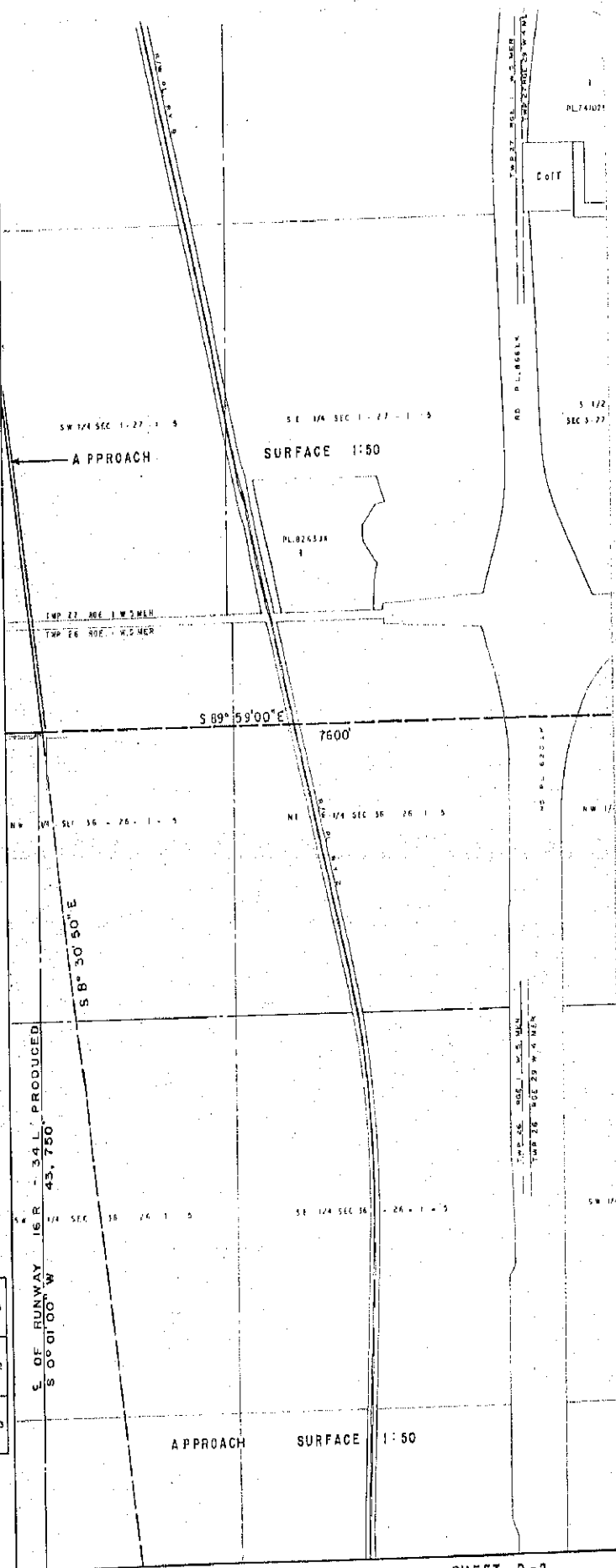

SCALE: 1" = 800'

SHEET D-2

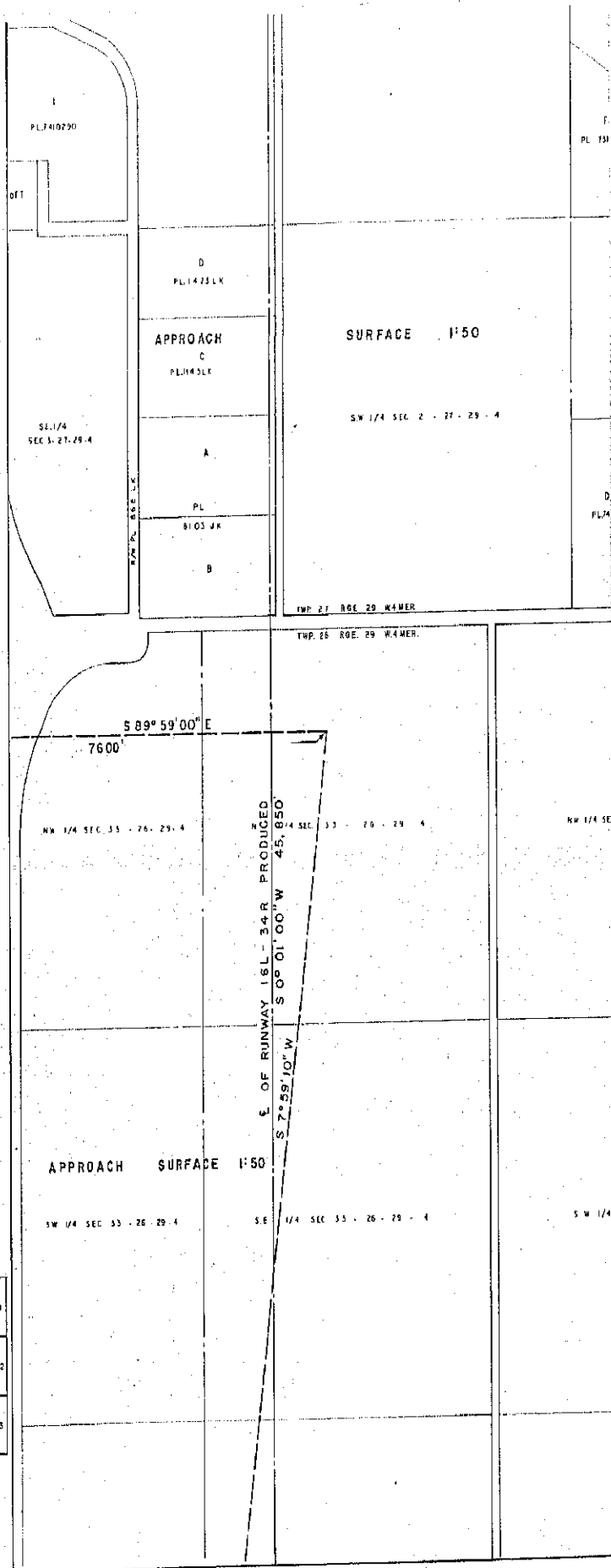

D-1	E-1	F-1
D-2	E-2	F-2
D-3	E-3	F-3

KEY PLAN

SCALE: 1" = 800'

SHEET E-2

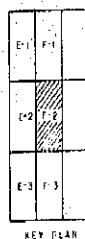

SCALE: 1" = 800'

SHEET F-2

	B-2	C-2
	B-3	C-3
	B-4	C-4

KEY PLAN

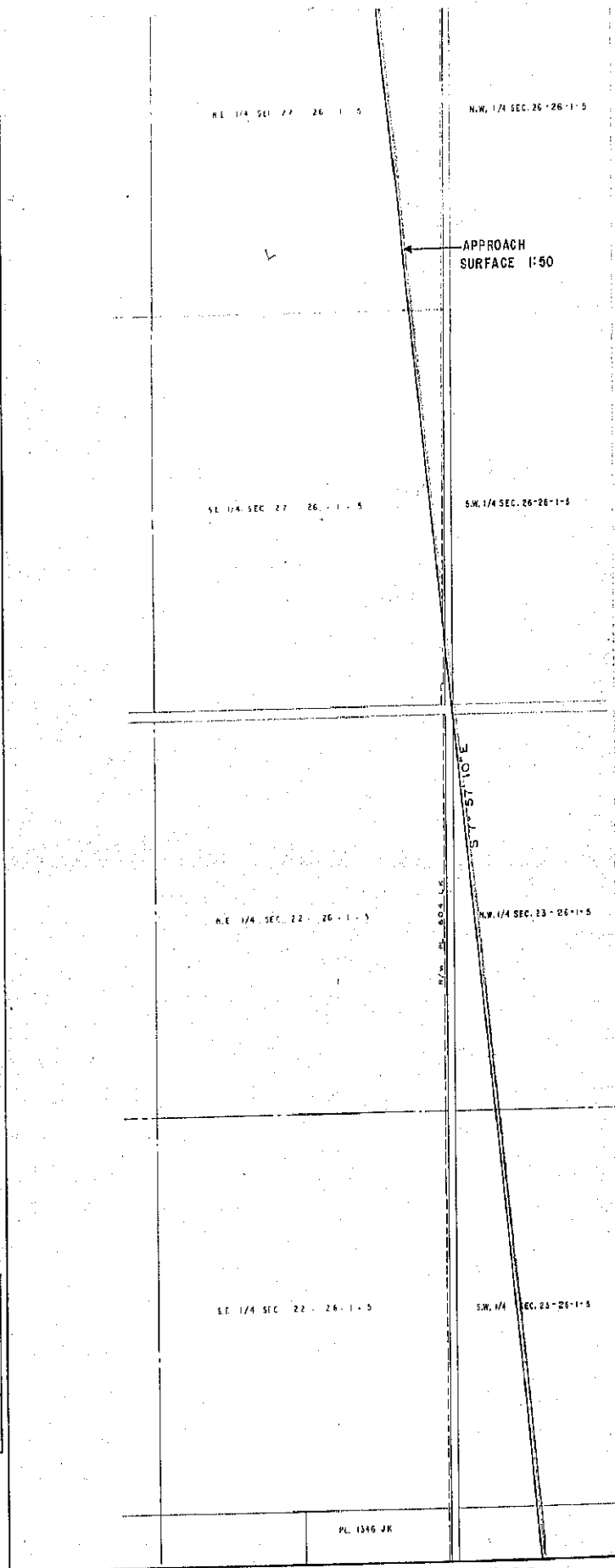

PL. 1346 JK

SCALE: 1" = 800'

SHEET B-3

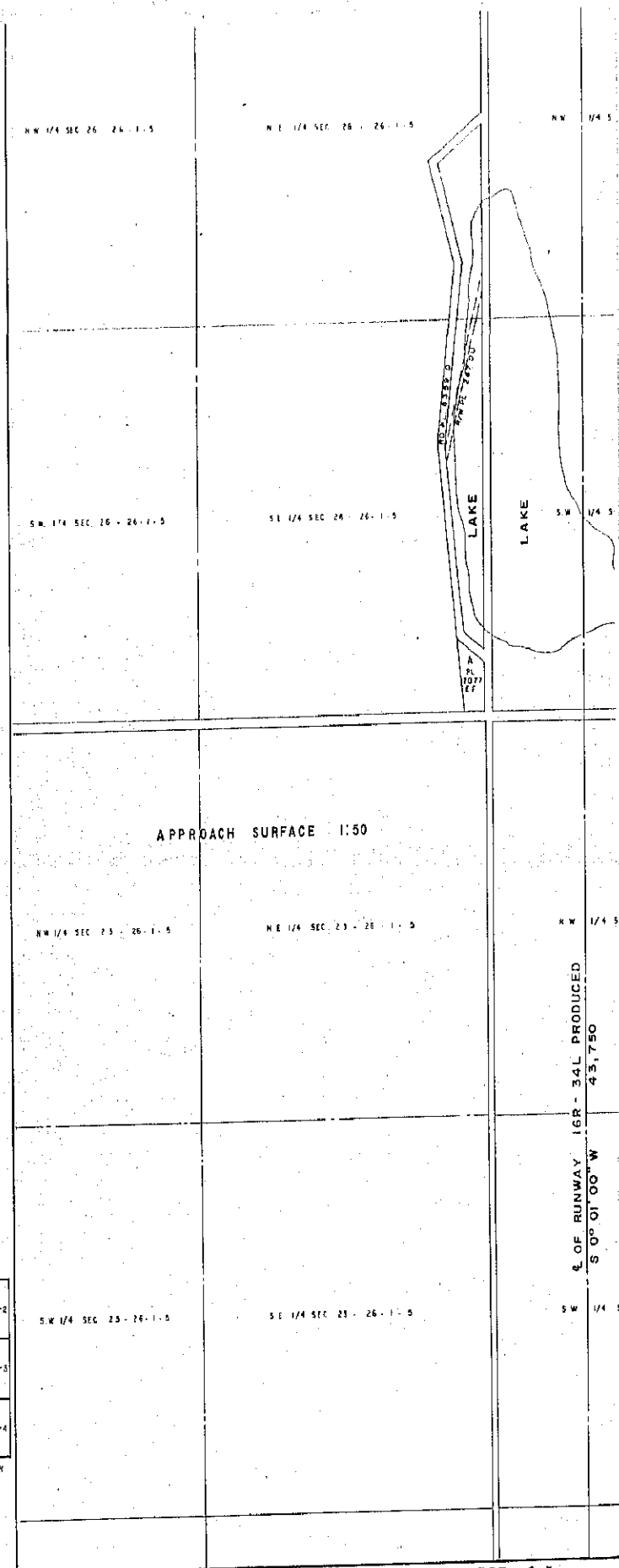

SCALE: 1" = 800'

SHEET C-3

C-2	0'-2"	E-2
C-3	0'-3"	E-3
C-4	0'-4"	E-4

KEY PLAN

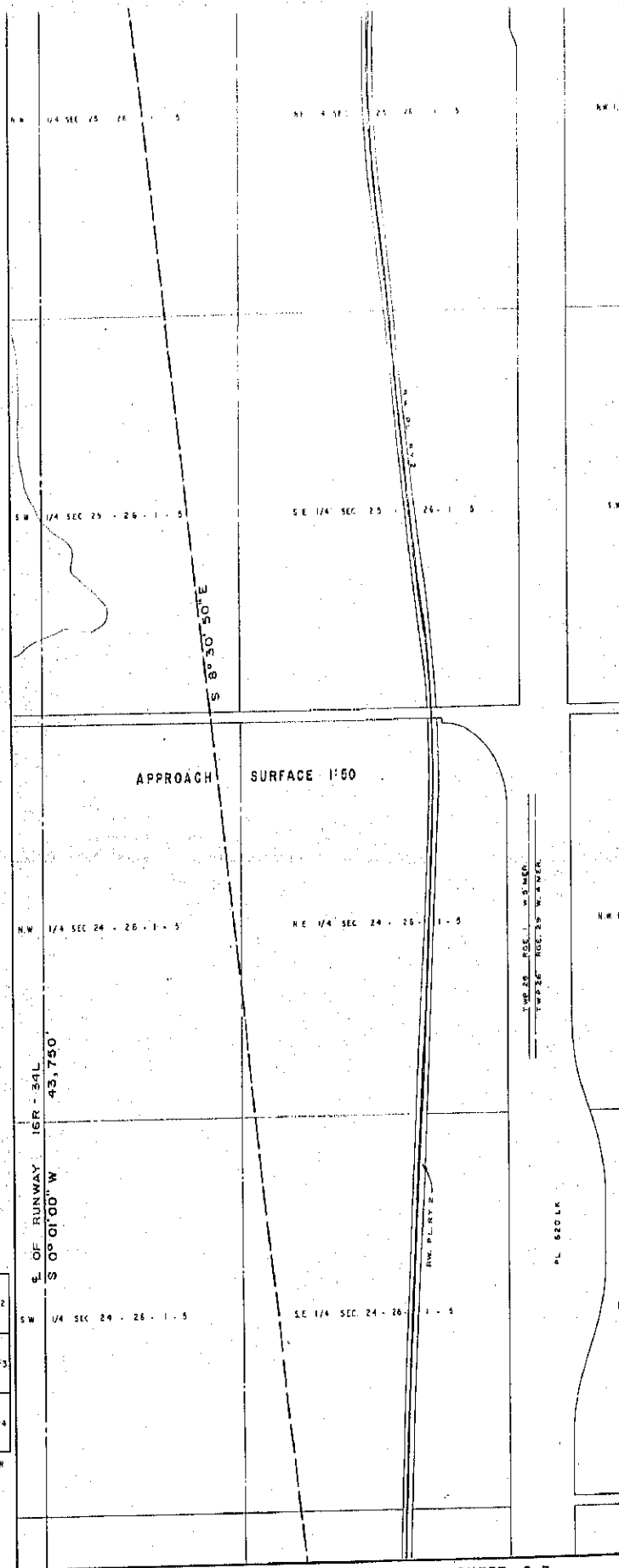

SCALE: 1"=800'

SHEET D-3

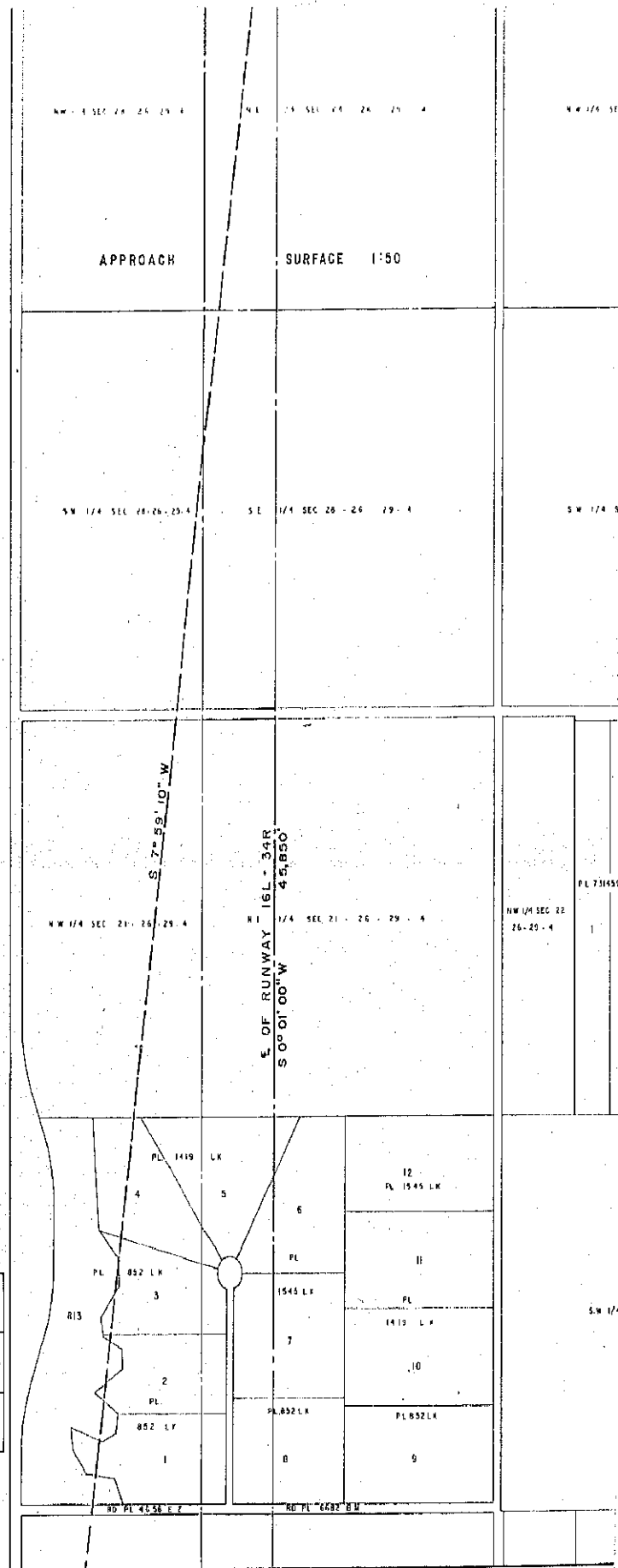

D-2	E-2	F-2
D-3	E-3	F-3
D-4	E-4	F-4

KEY PLAN

SCALE: 1" = 800'

SHEET E-3

	D-3	C-3
	B-3	C-4
		C-5

KEY PLAN

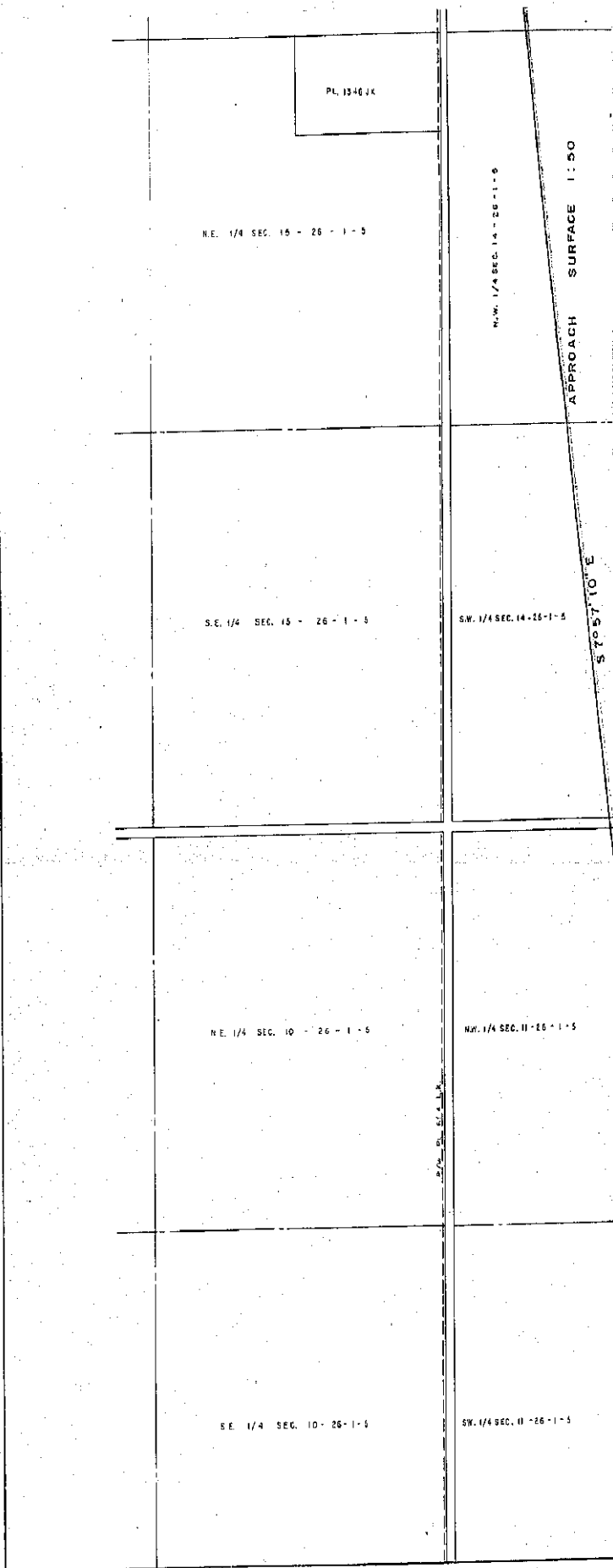

B-3	C-3	D-3
B-4	C-4	D-4
C-5	D-5	

KEY PLAN

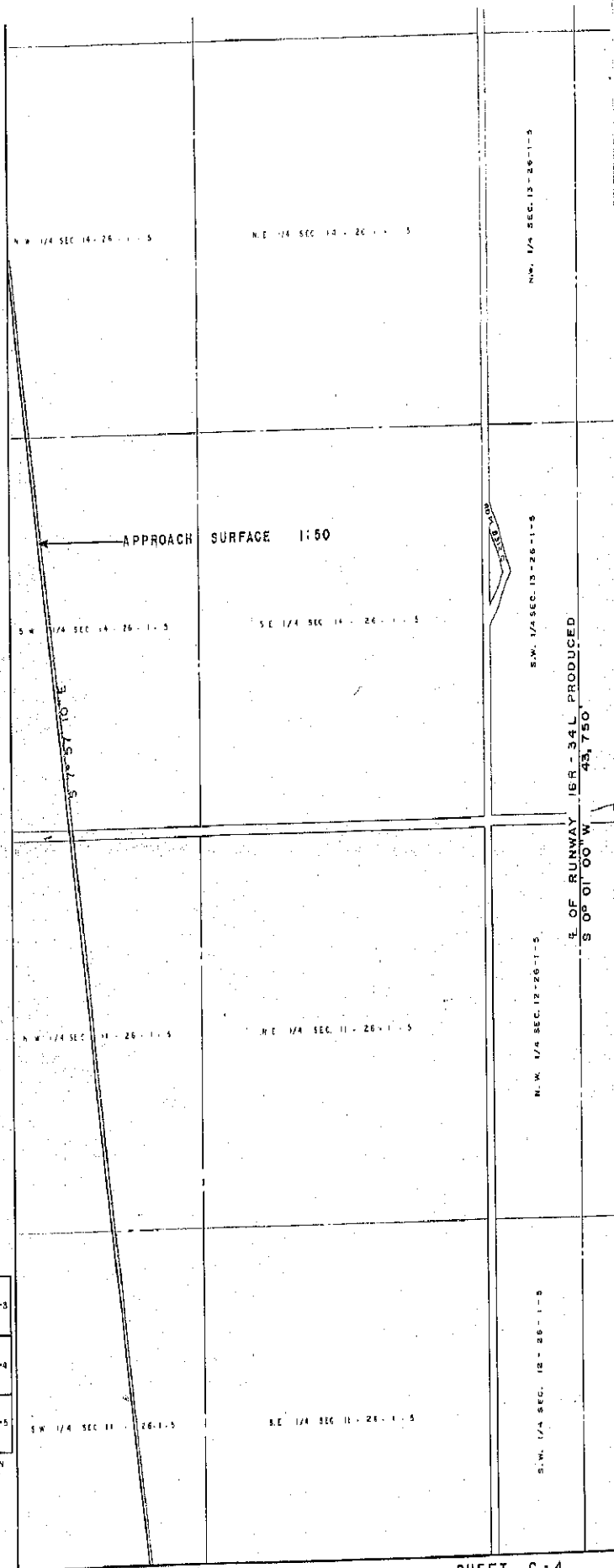

SCALE: 1" = 800'

SHEET C-4

C-3	D-3	E-3
C-4	D-4	E-4
C-5	D-5	E-5

KEY PLAN

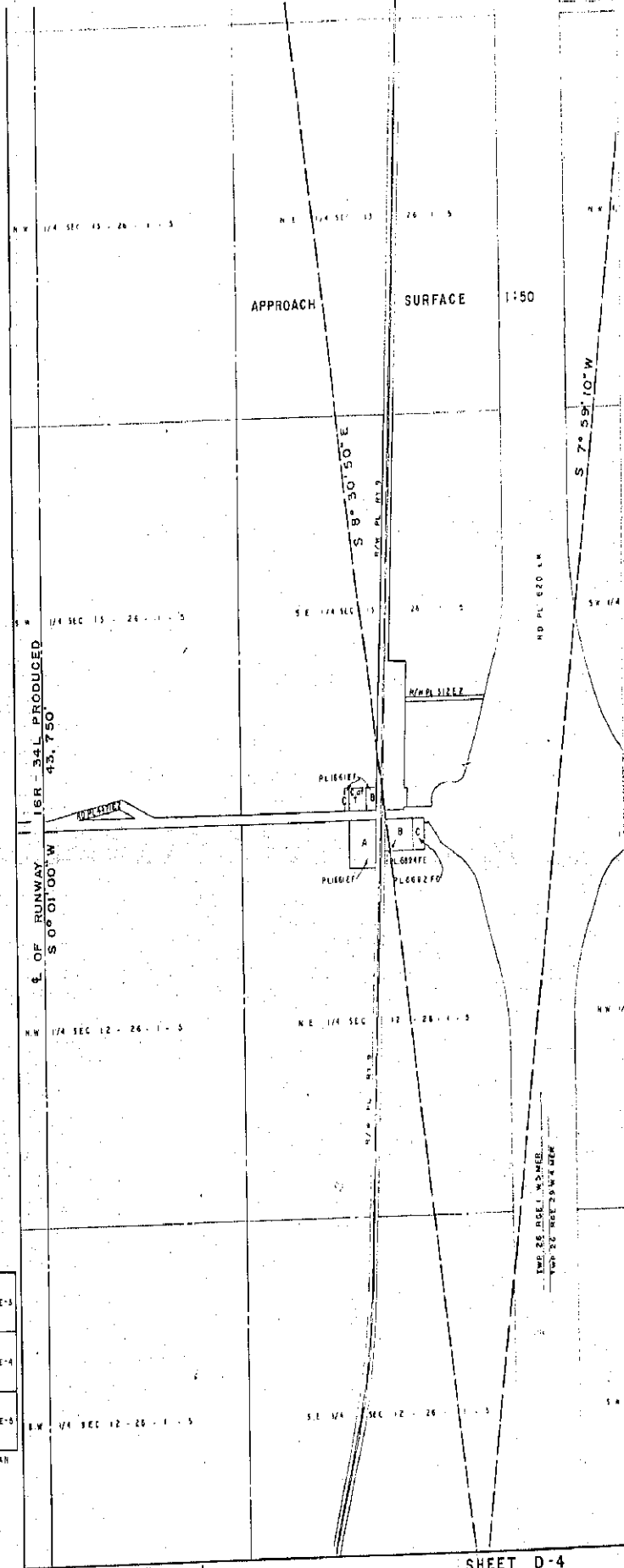

SCALE: 1" = 800'

SHEET D-4

D-8	E-3	F-3
D-4	E-1	F-4
D-5	E-5	F-5

KEY PLAN

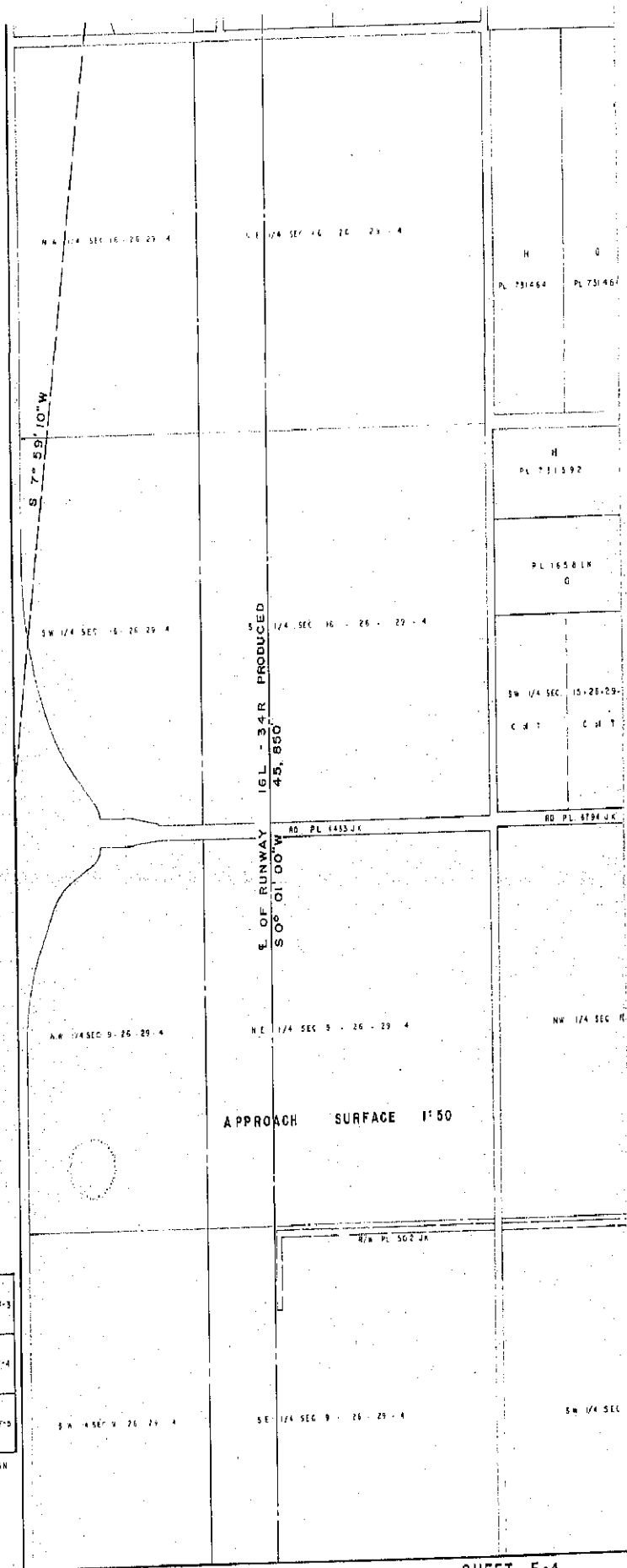

SCALE: 1" = 800'

SHEET E-4

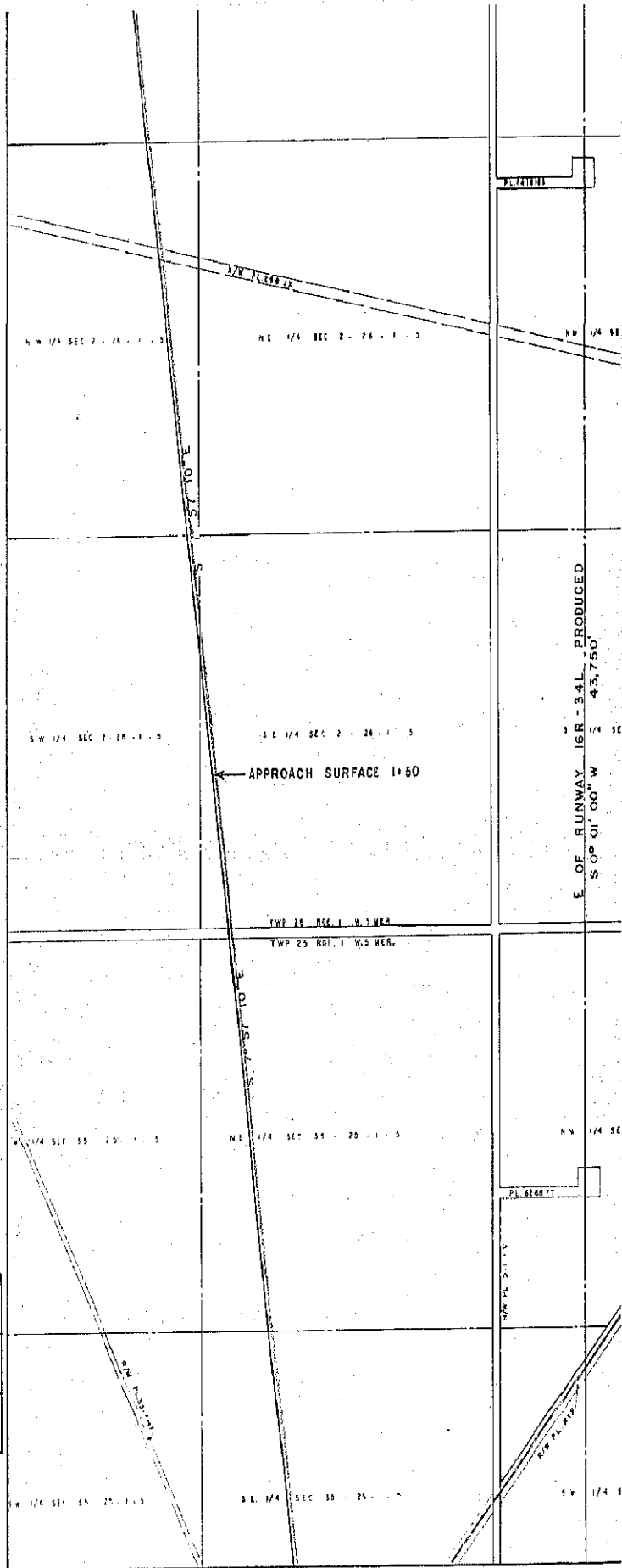

KEY PLAN

B-4	C-4	D-4
B-5	C-5	D-5
B-6	C-6	D-6

C-4	D-4	E-4
C-5	D-5	E-5
C-6	D-6	E-6

KEY PLAN

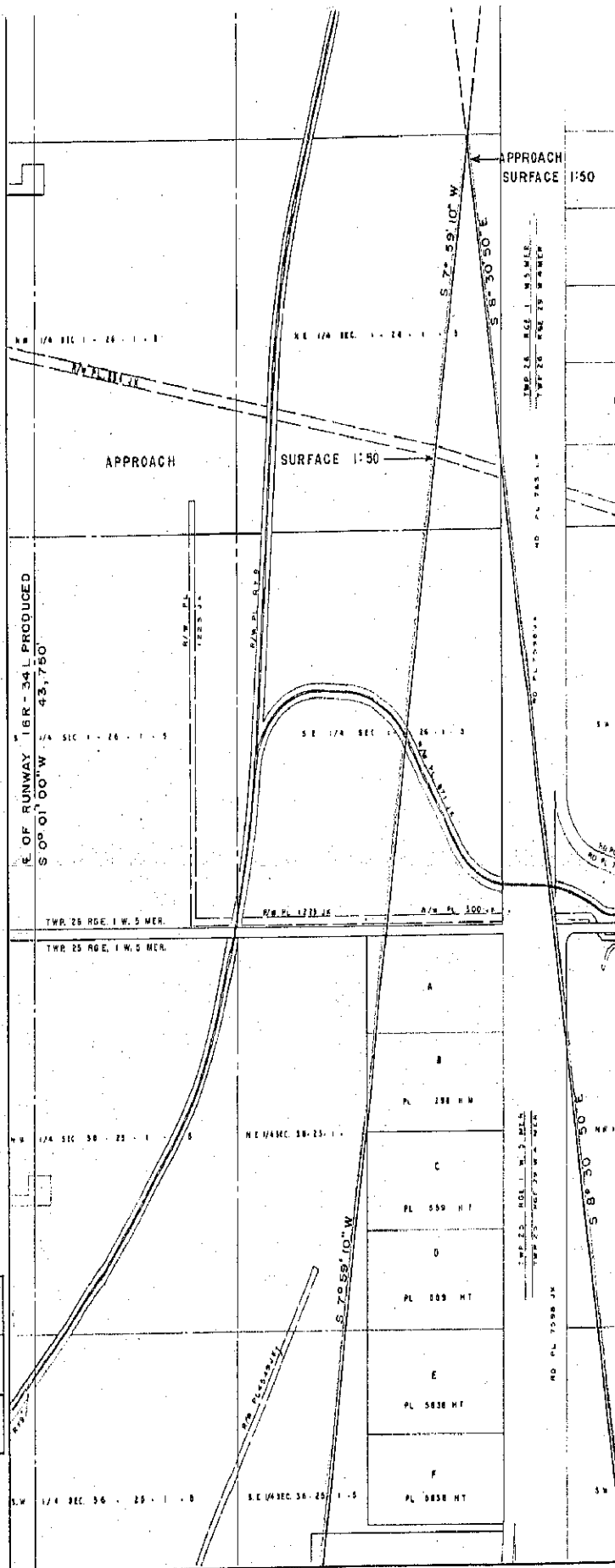

SCALE: 1" = 800'

SHEET D-5

D-4	E-4	F-4
D-5	E-5	F-5
D-6	E-6	F-6

KEY PLAN

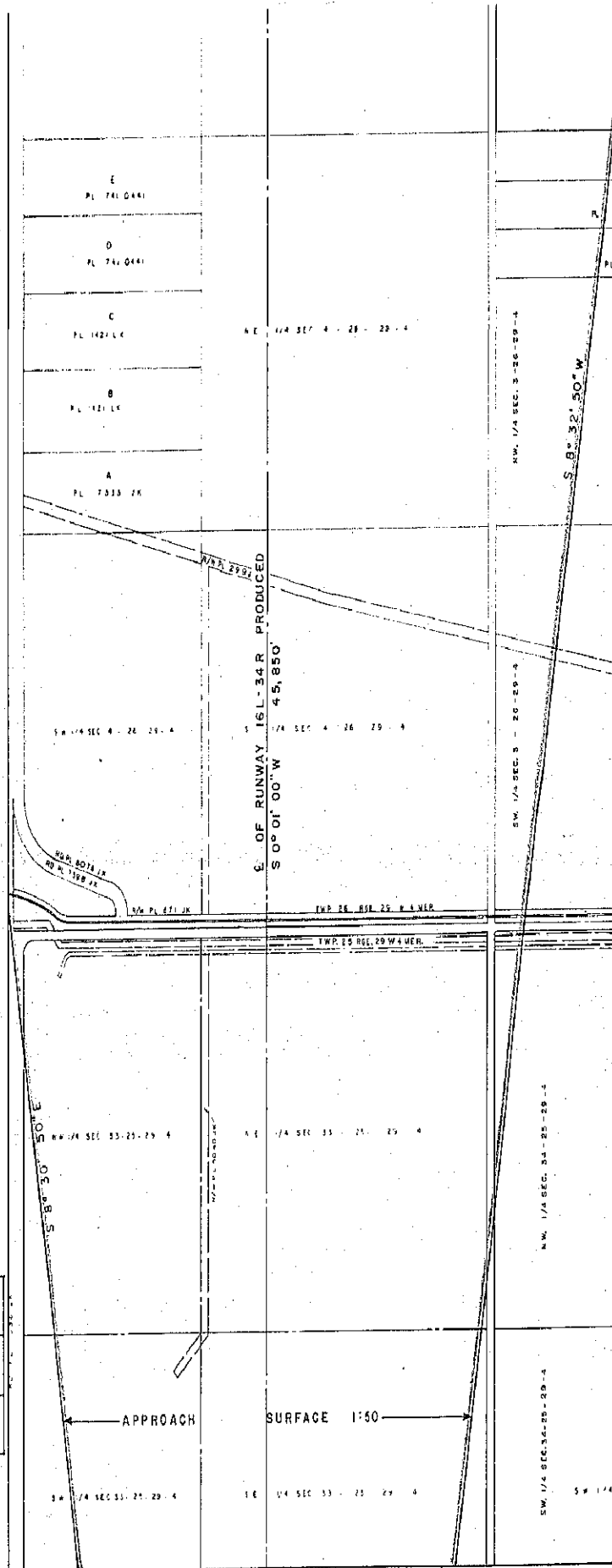

SCALE: 1" = 800'

SHEET E-5

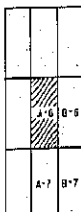
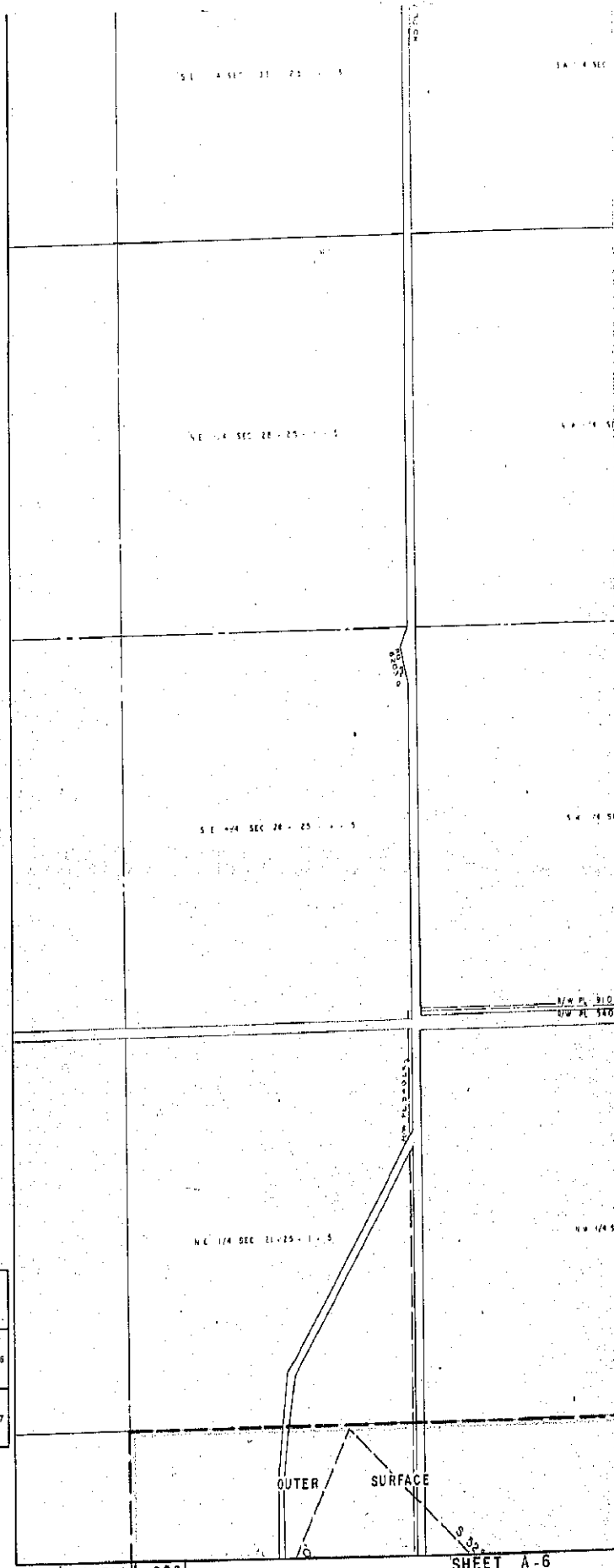

KEY PLAN

SCALE: 1" = 800'

SHEET A-6

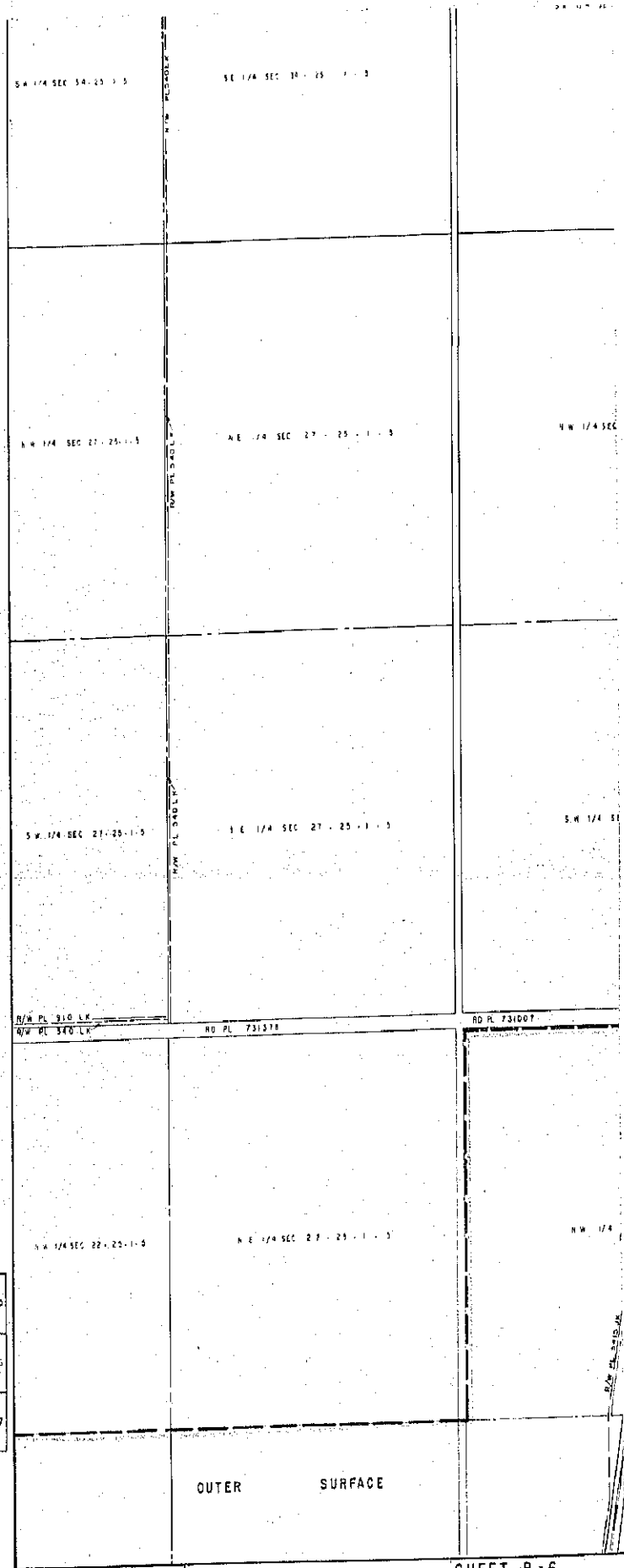

			C-3
A-6	B-6	C-6	
A-7	B-7	C-7	

KEY PLAN

OUTER

SURFACE

SCALE: 1" = 800'

SHEET B-6

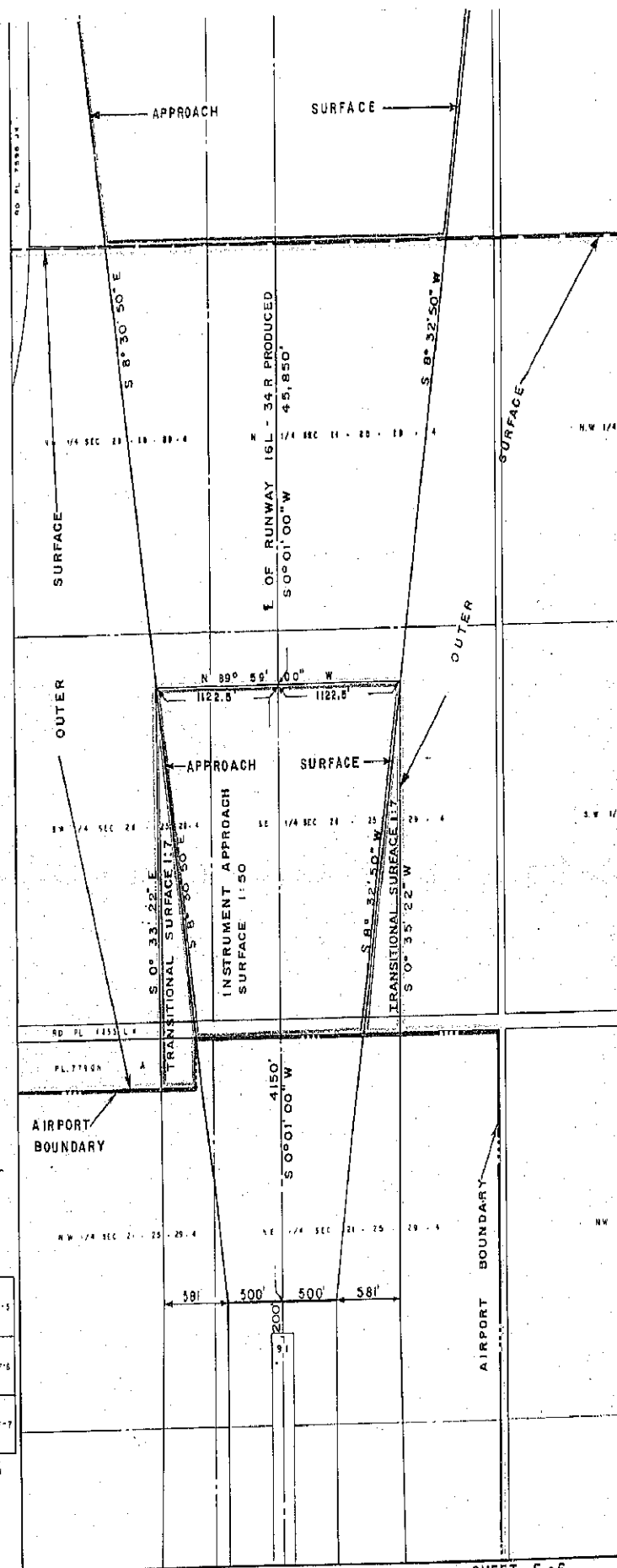

D-5	E-5	F-5
D-6	E-6	F-6
D-7	E-7	F-7

KEY PLAN

SCALE: 1" = 800'

B-6	C-6	D-6
B-7	C-7	D-7
D-8	C-8	D-8

KEY PLAN

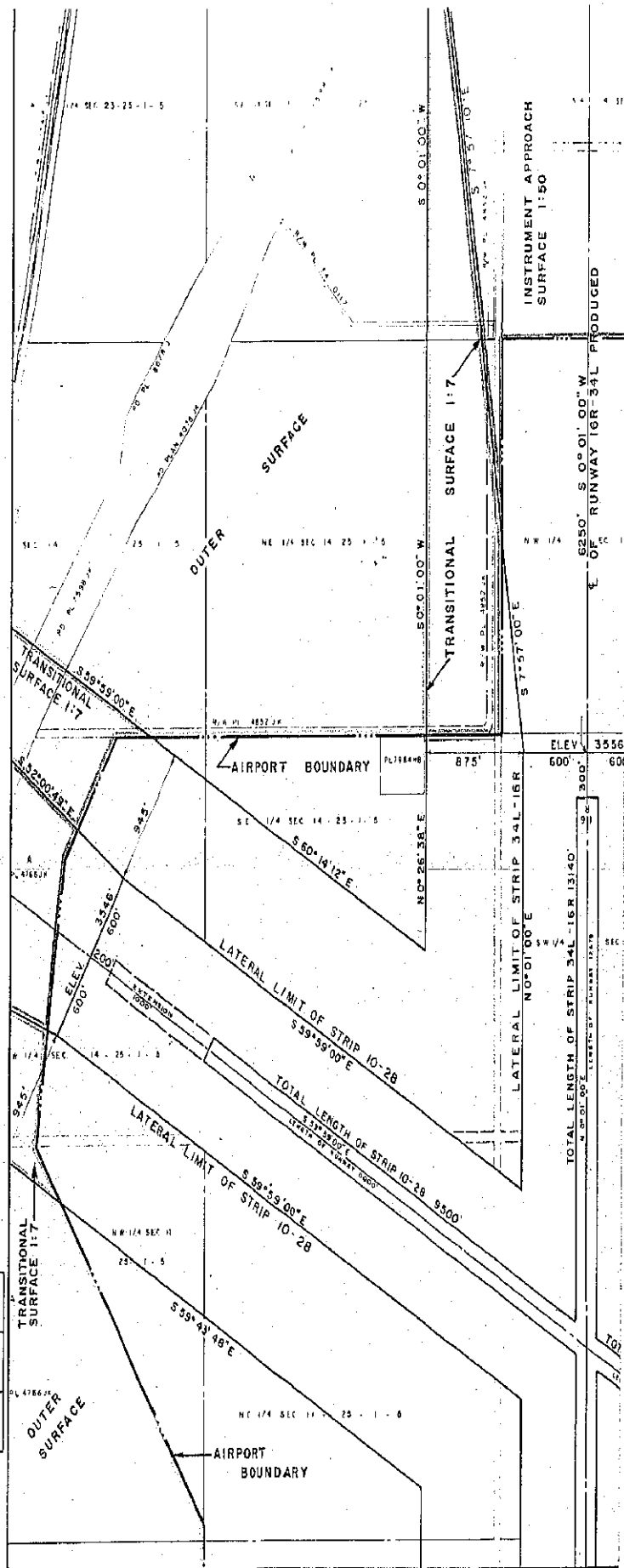

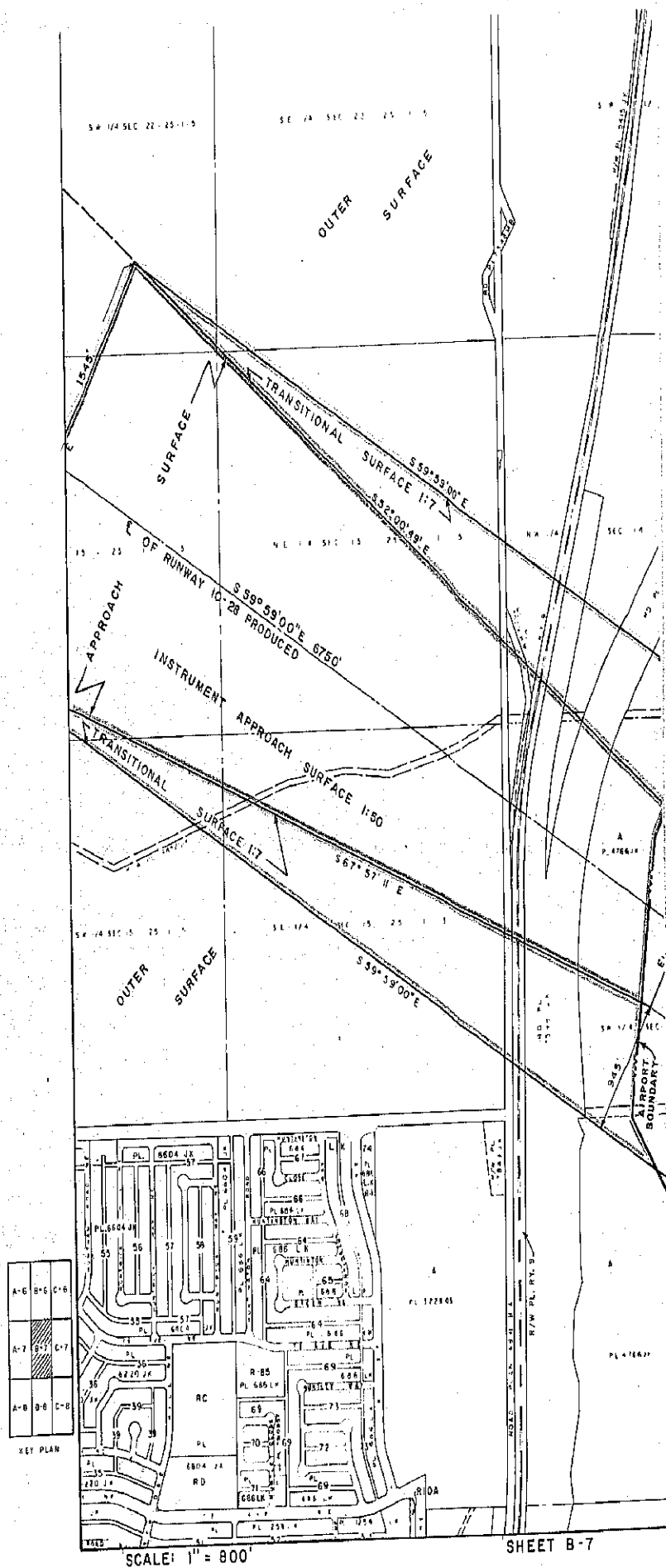

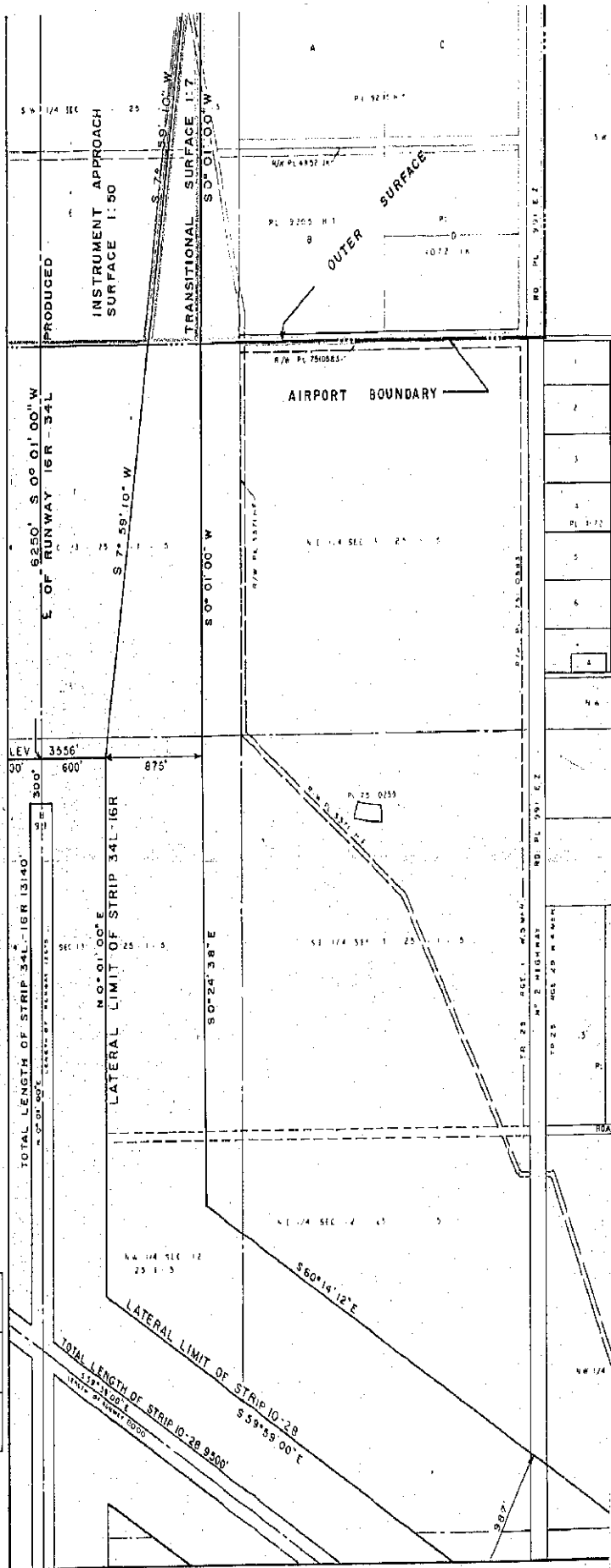

SHEET D - 7

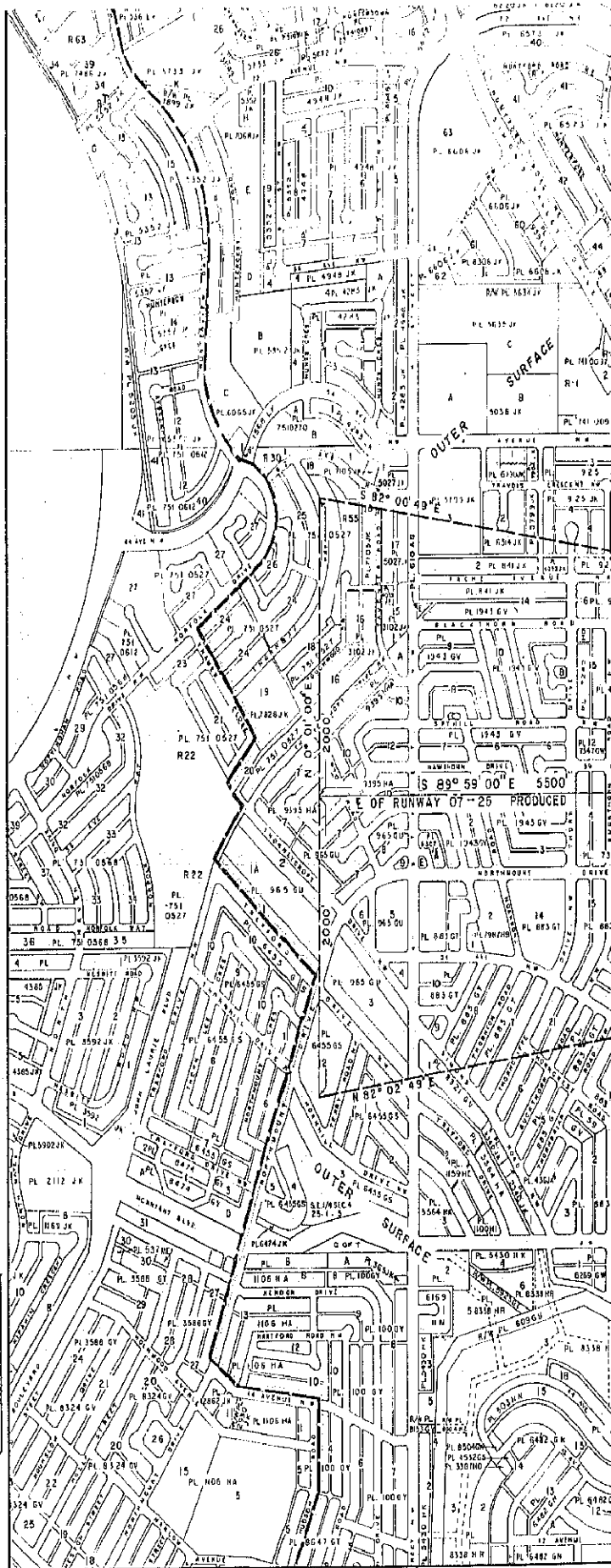

KEY PLAN

SCALE 1"=800'

SHEET A-8

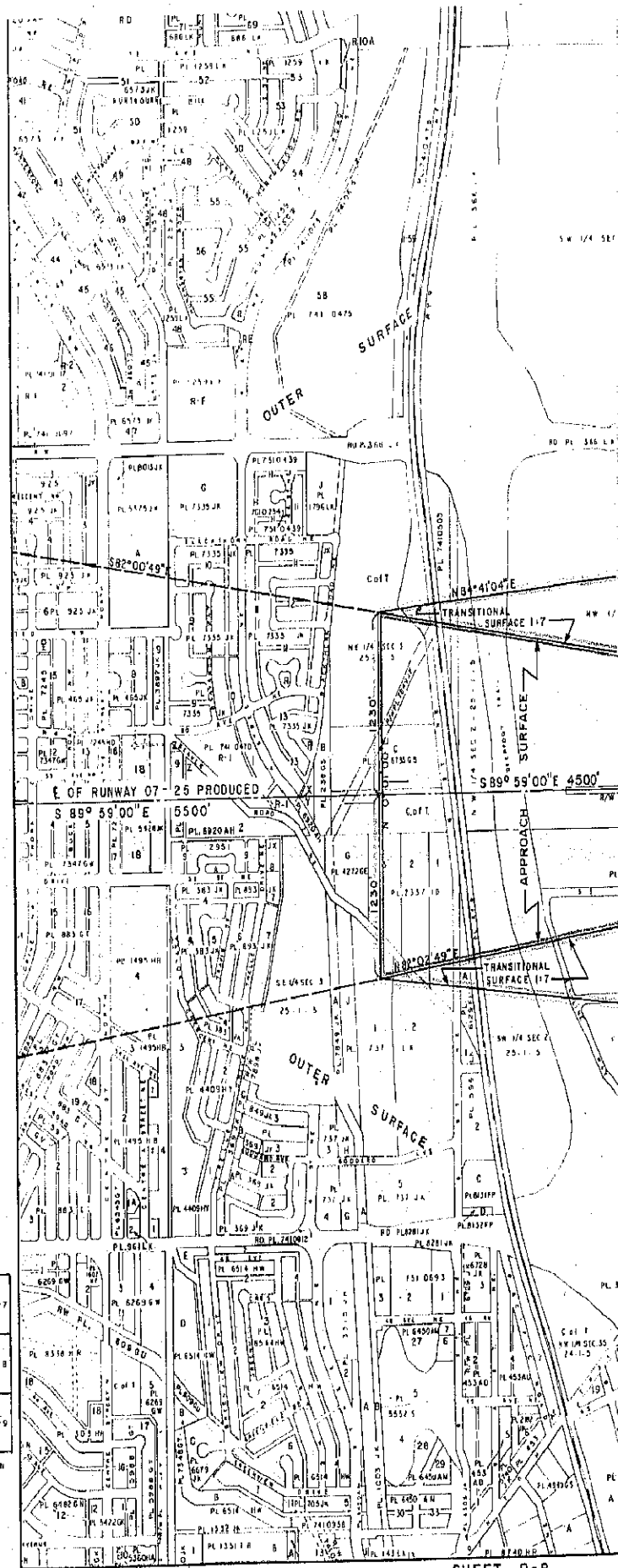

A-T	B-T	C-T
A-B	B-B	C-B
A-S	B-S	C-S

KEY PLAN

SCALE: 1" = 800'

SHEET B-B

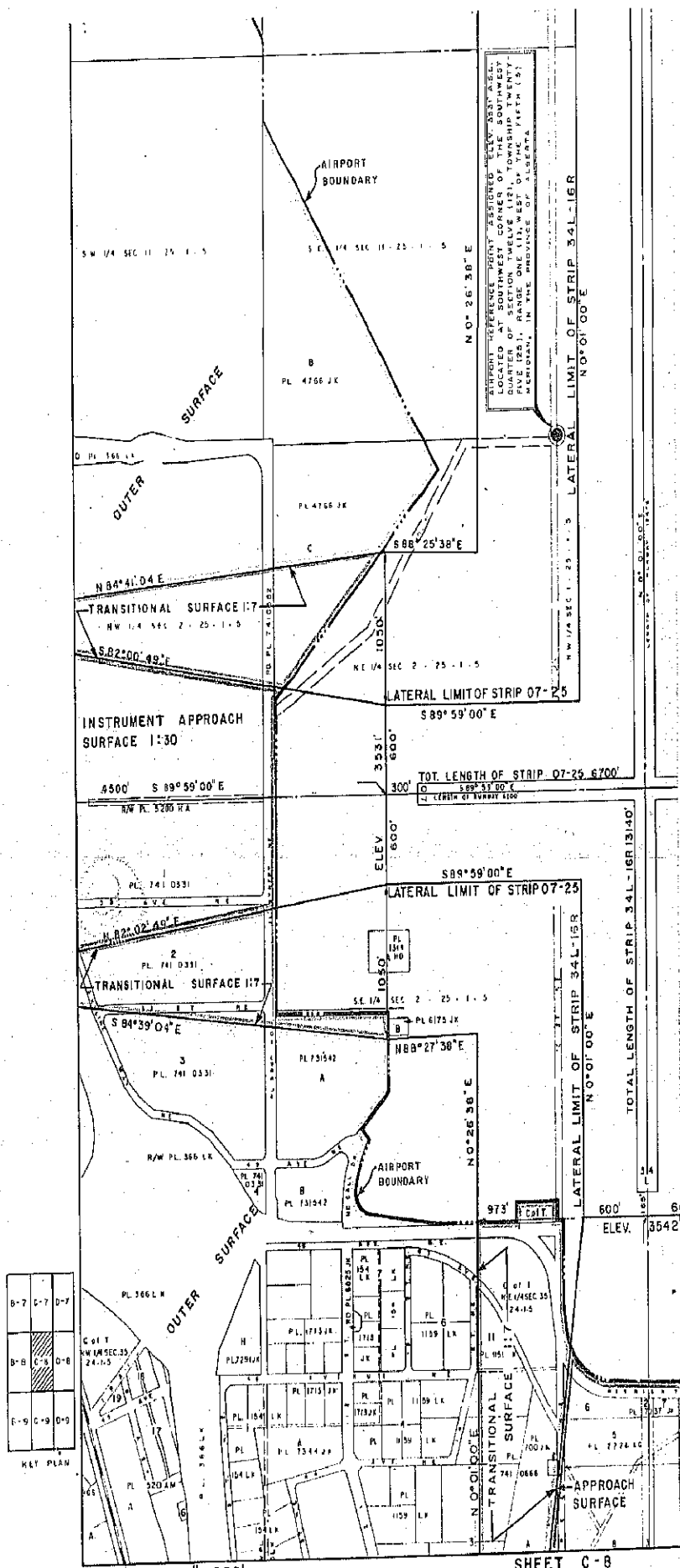

AIRPORT REFERENCE POINT ASSIGNED ELEV. 3537' A.S.L. LOCATED AT SOUTHWEST CORNER OF THE SOUTHWEST QUARTER OF SECTION 25, TOWNSHIP 24 NORTH, RANGE 123 WEST, 10TH MERIDIAN, IN THE PROVINCE OF ALBERTA.

SW 1/4 SEC 11 - 25 - 1 - 5

SE 1/4 SEC 11 - 25 - 1 - 5

N 0° 26' 38" E

PL 4766 JK

PL 4766 JK

S 88° 25' 38" E

N 84° 41' 04" E

TRANSITIONAL SURFACE 1:7

NW 1/4 SEC 2 - 25 - 1 - 5

S 82° 00' 49" E

NE 1/4 SEC 2 - 25 - 1 - 5

LATERAL LIMIT OF STRIP 07-25

S 89° 59' 00" E

INSTRUMENT APPROACH SURFACE 1:30

4500' S 89° 59' 00" E

R/W PL 5280 HA

TOT. LENGTH OF STRIP 07-25 6700'

S 89° 59' 00" E

S 89° 59' 00" E

LATERAL LIMIT OF STRIP 07-25

N 82° 02' 40" E

TRANSITIONAL SURFACE 1:7

PL 741 0331

PL 741 0331

S 94° 39' 04" E

SEC 1/4 SEC 2 - 25 - 1 - 5

PL 6175 JK

PL 731542

N 88° 27' 38" E

N 0° 26' 38" E

AIRPORT BOUNDARY

973' CITY

600'

ELEV. 3542'

PL 366 LK

C 01 T NW 1/4 SEC 25 - 24 - 1 - 5

PL 366 LK

PL 366 LK

PL 366 LK

PL 366 LK

PL 366 LK

PL 366 LK

PL 366 LK

PL 366 LK

PL 366 LK

PL 366 LK

PL 366 LK

PL 366 LK

PL 366 LK

PL 366 LK

PL 366 LK

PL 1713 JK

PL 1713 JK

PL 1713 JK

PL 1713 JK

PL 1713 JK

PL 1713 JK

PL 1713 JK

PL 1713 JK

PL 1713 JK

PL 1713 JK

PL 1713 JK

PL 1713 JK

PL 1713 JK

PL 1713 JK

PL 1713 JK

PL 1713 JK

PL 1713 JK

PL 1713 JK

PL 1713 JK

PL 1713 JK

PL 1713 JK

PL 1713 JK

PL 1713 JK

PL 1713 JK

PL 1713 JK

PL 1713 JK

PL 1713 JK

PL 1713 JK

PL 1713 JK

PL 1713 JK

PL 1713 JK

PL 1713 JK

PL 1713 JK

PL 1713 JK

PL 1713 JK

PL 1713 JK

PL 1713 JK

PL 1713 JK

PL 1713 JK

PL 1713 JK

PL 1713 JK

PL 1713 JK

PL 1713 JK

PL 1713 JK

PL 1713 JK

PL 1713 JK

PL 1713 JK

PL 1713 JK

PL 1713 JK

PL 1713 JK

PL 1713 JK

PL 1713 JK

PL 1713 JK

PL 1713 JK

PL 1713 JK

PL 1713 JK

PL 1713 JK

PL 1713 JK

PL 1713 JK

PL 1713 JK

PL 1713 JK

PL 1713 JK

PL 1713 JK

PL 1713 JK

PL 1713 JK

PL 1713 JK

PL 1713 JK

PL 1713 JK

PL 1713 JK

PL 1713 JK

PL 1713 JK

PL 1713 JK

PL 1713 JK

PL 1713 JK

PL 1713 JK

PL 1713 JK

PL 1713 JK

PL 1713 JK

PL 1713 JK

PL 1713 JK

PL 1713 JK

PL 1713 JK

PL 1713 JK

PL 1713 JK

PL 1713 JK

PL 1713 JK

PL 1713 JK

PL 1713 JK

PL 1713 JK

PL 1713 JK

PL 1713 JK

PL 1713 JK

PL 1713 JK

PL 1713 JK

PL 1713 JK

PL 1713 JK

PL 1713 JK

PL 1713 JK

PL 1713 JK

PL 1713 JK

PL 1713 JK

PL 1713 JK

PL 1713 JK

PL 1713 JK

PL 1713 JK

PL 1713 JK

PL 1713 JK

PL 1713 JK

PL 1713 JK

PL 1713 JK

PL 1713 JK

PL 1713 JK

PL 1713 JK

PL 1713 JK

PL 1713 JK

PL 1713 JK

PL 1713 JK

PL 1713 JK

PL 1713 JK

PL 1713 JK

PL 1713 JK

D-7	E-7	F-7
D-8	E-8	F-8
D-9	E-9	F-9

KEY PLAN

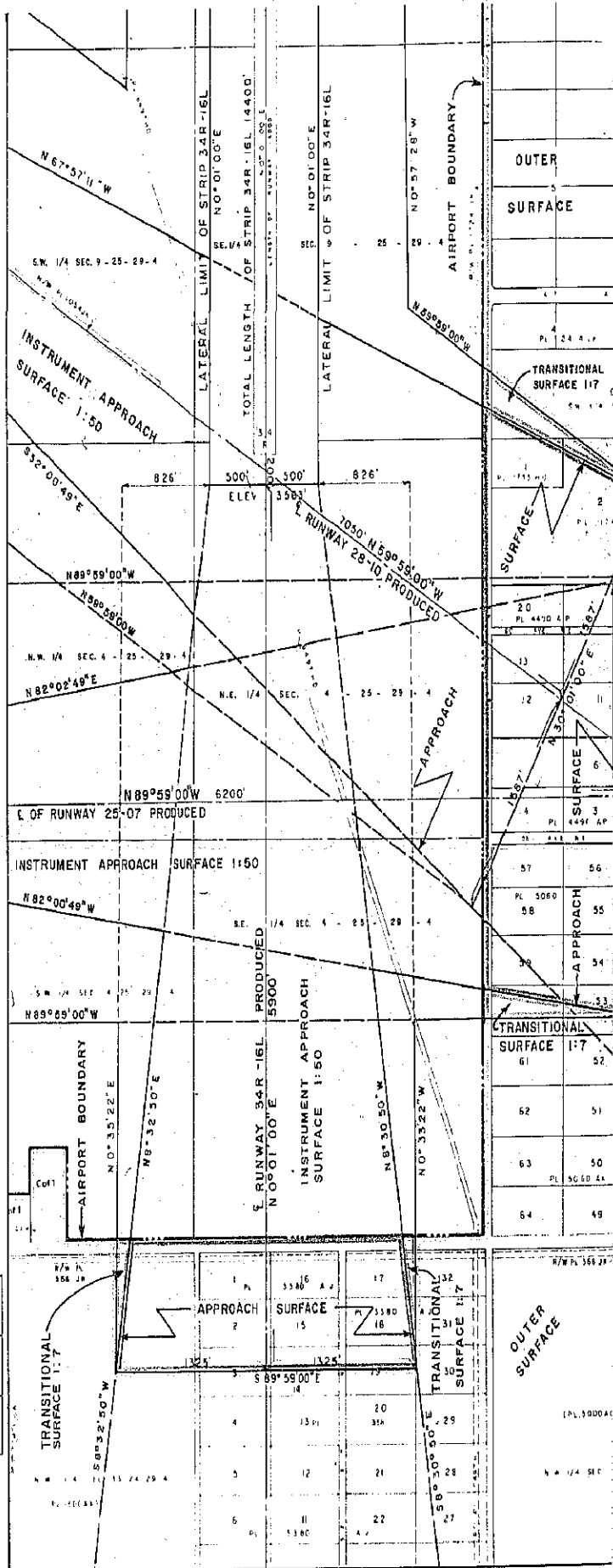

SCALE: 1"=800'

SHEET E-8

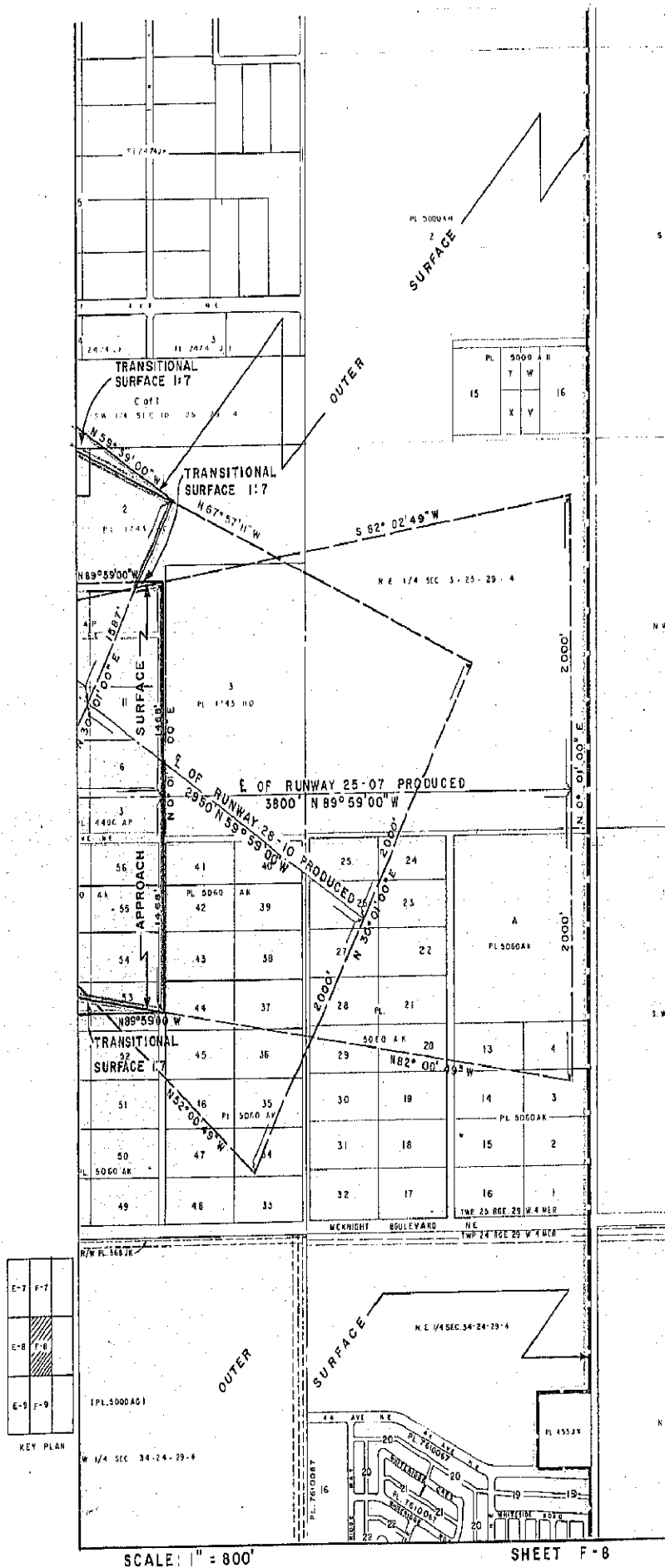

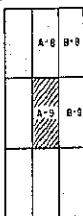
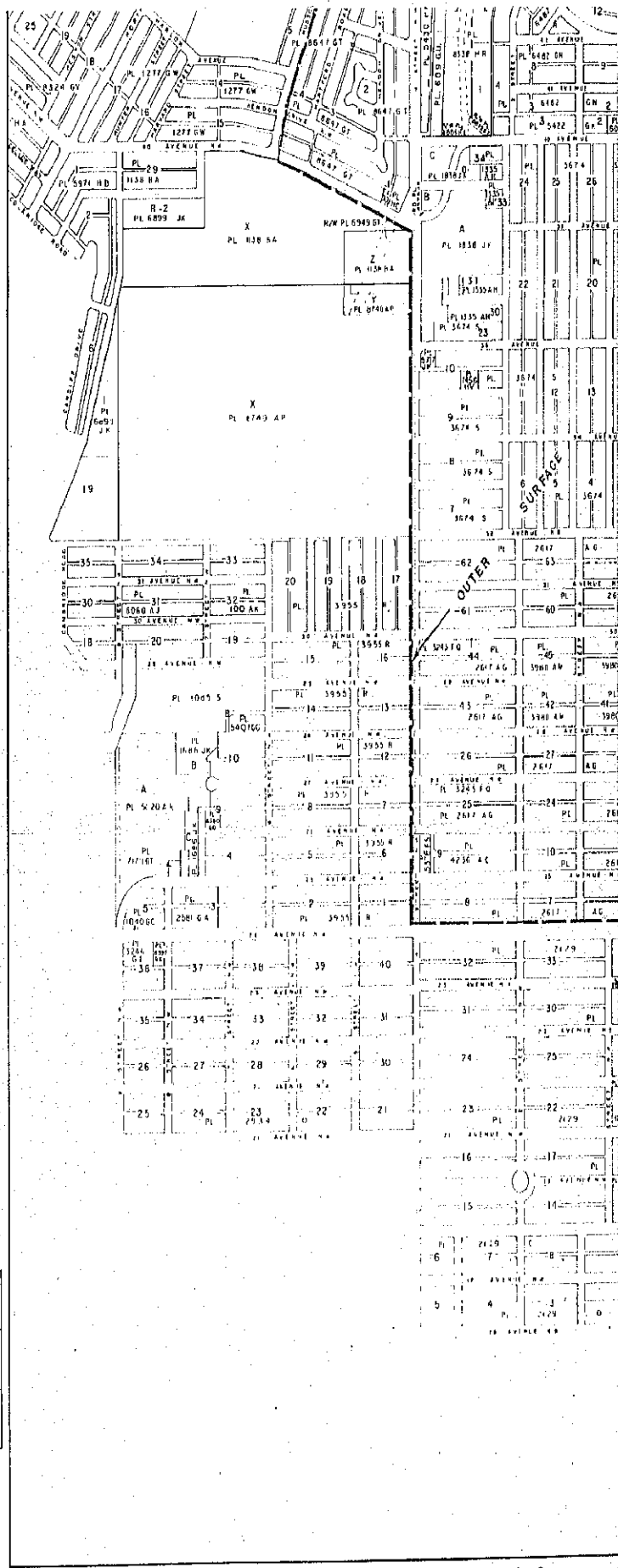

KEY PLAN

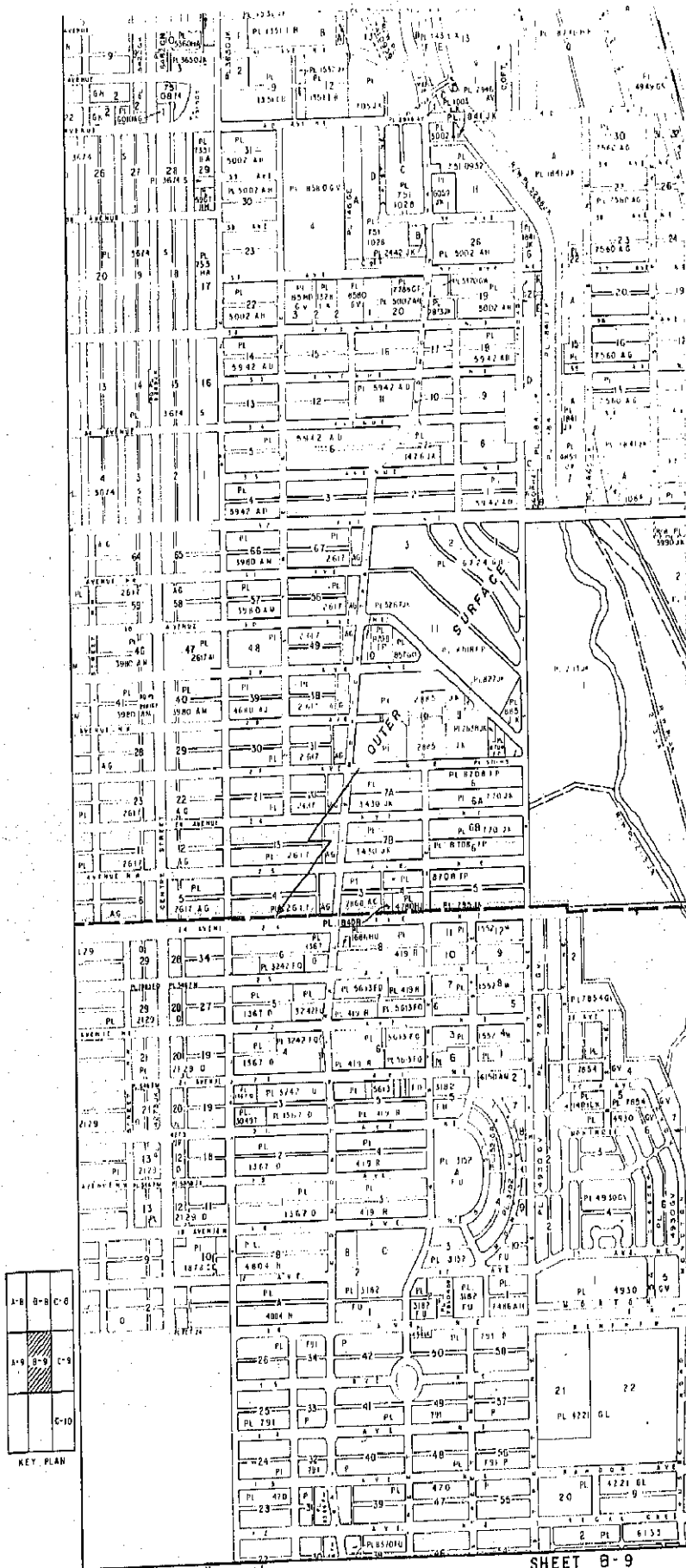

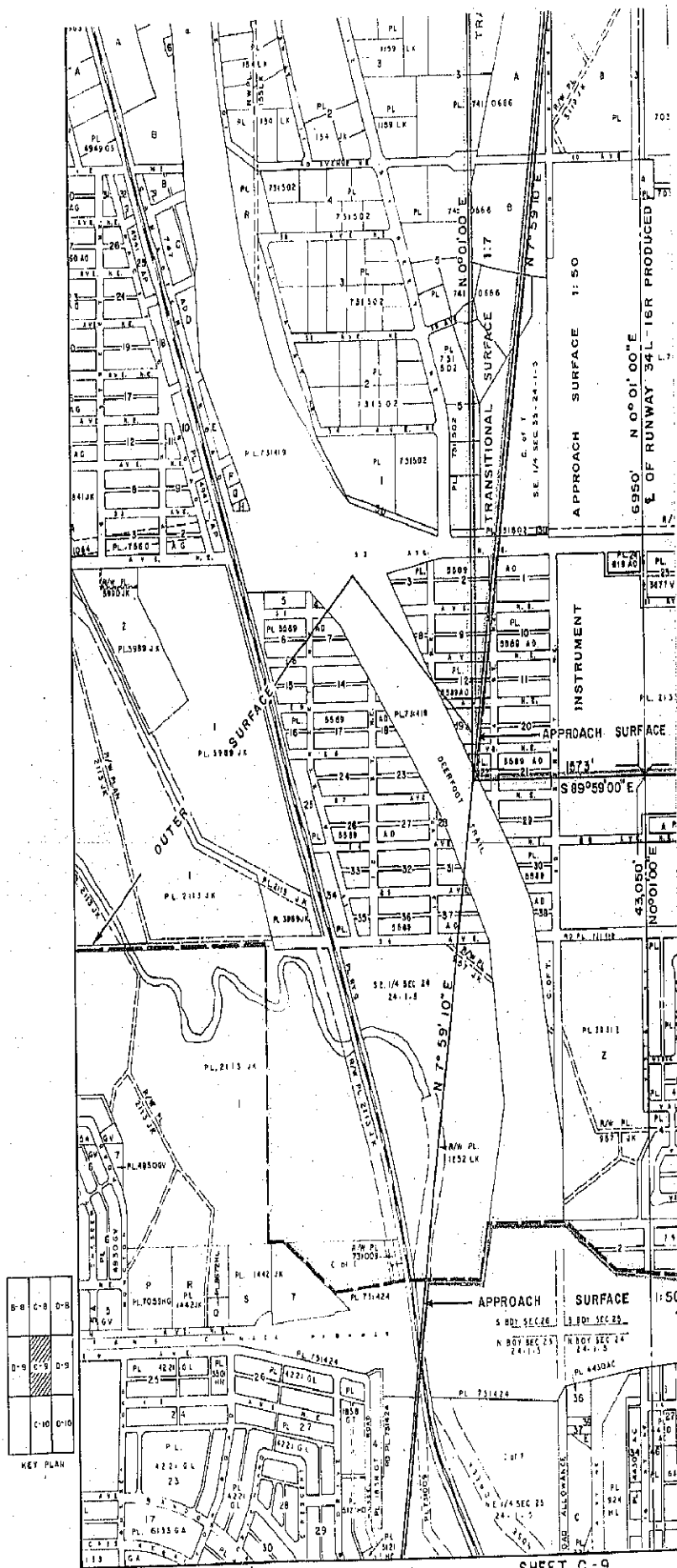

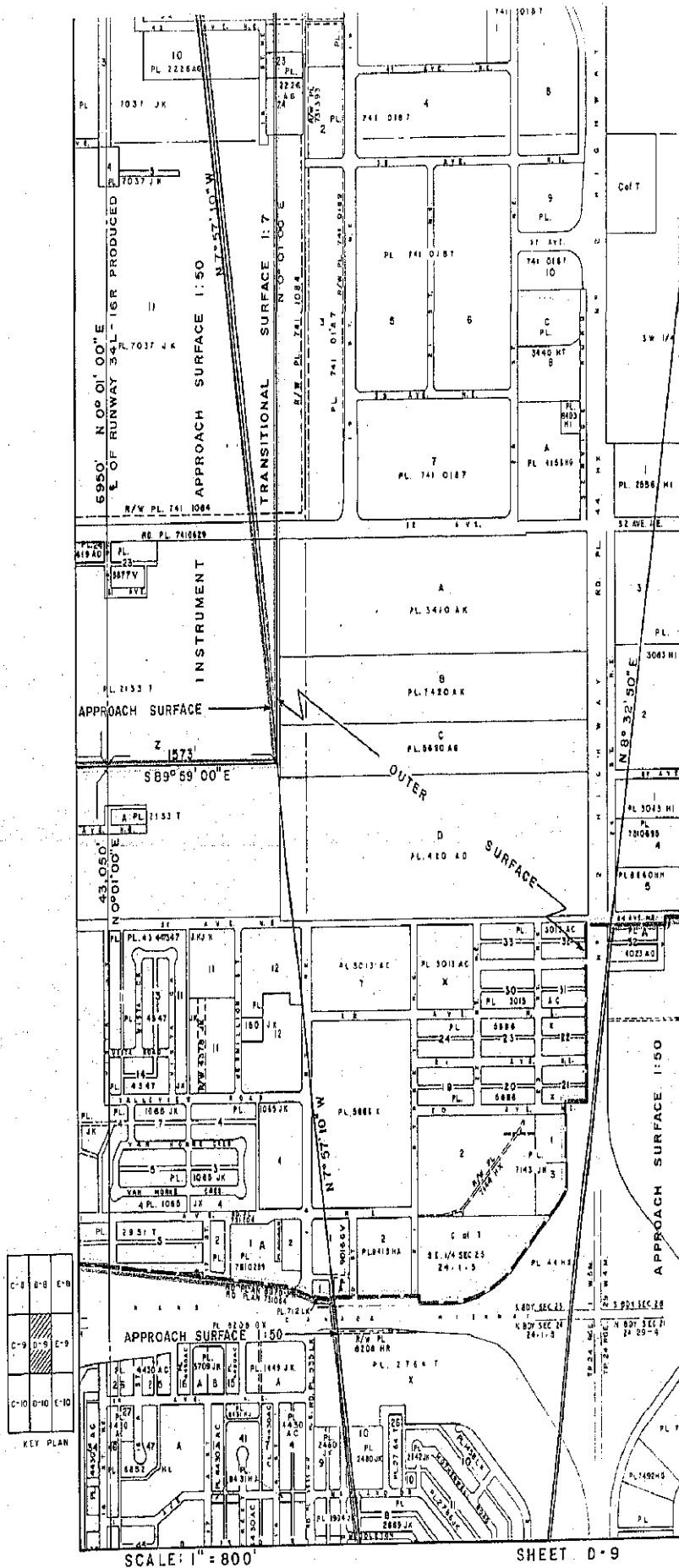

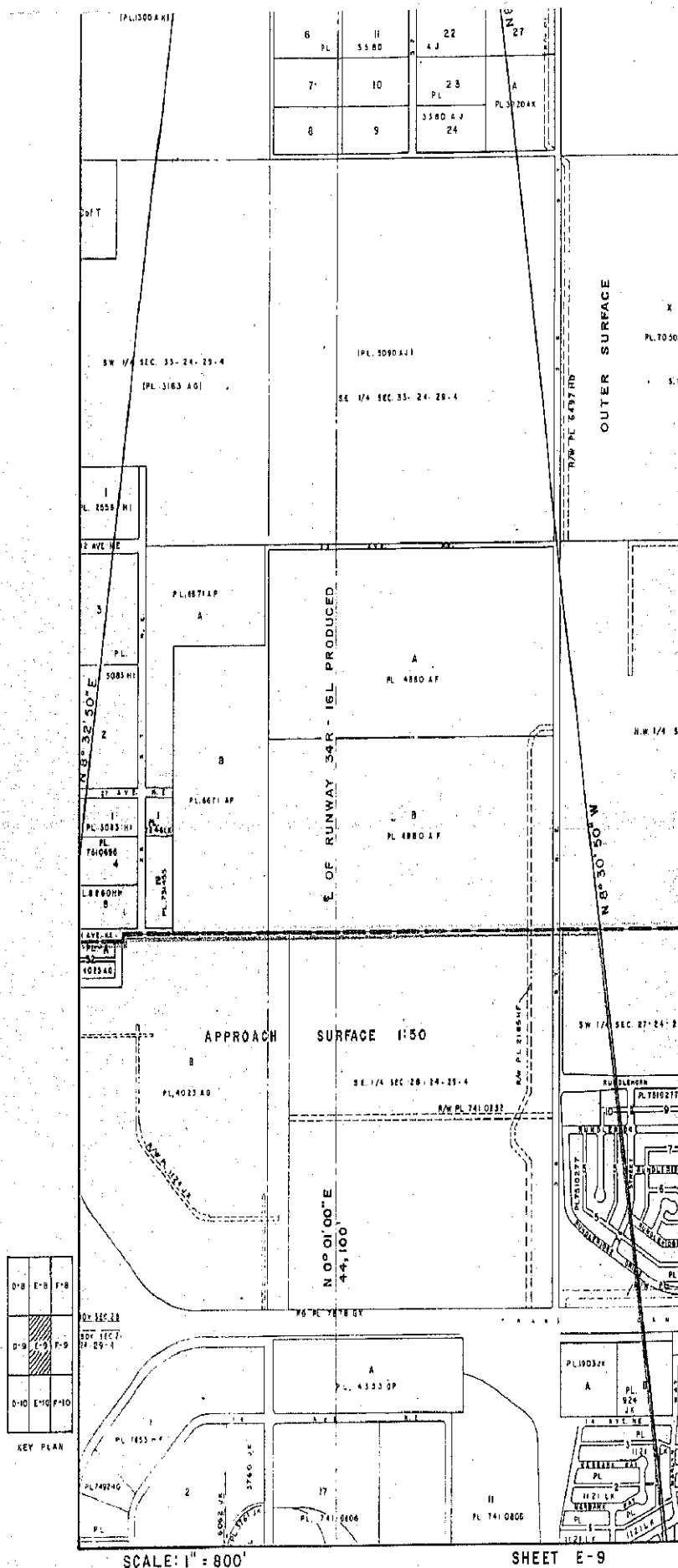

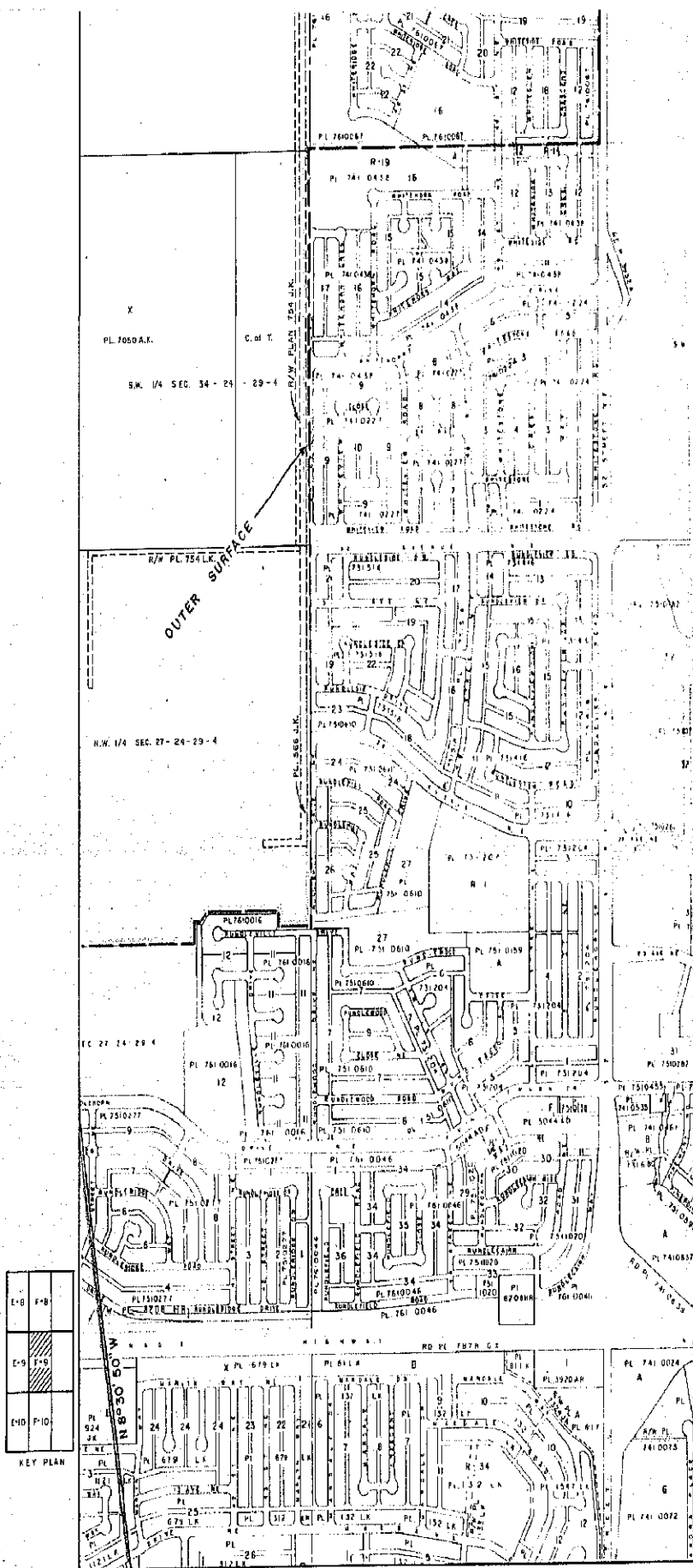

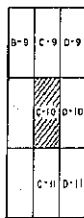

KEY PLAN

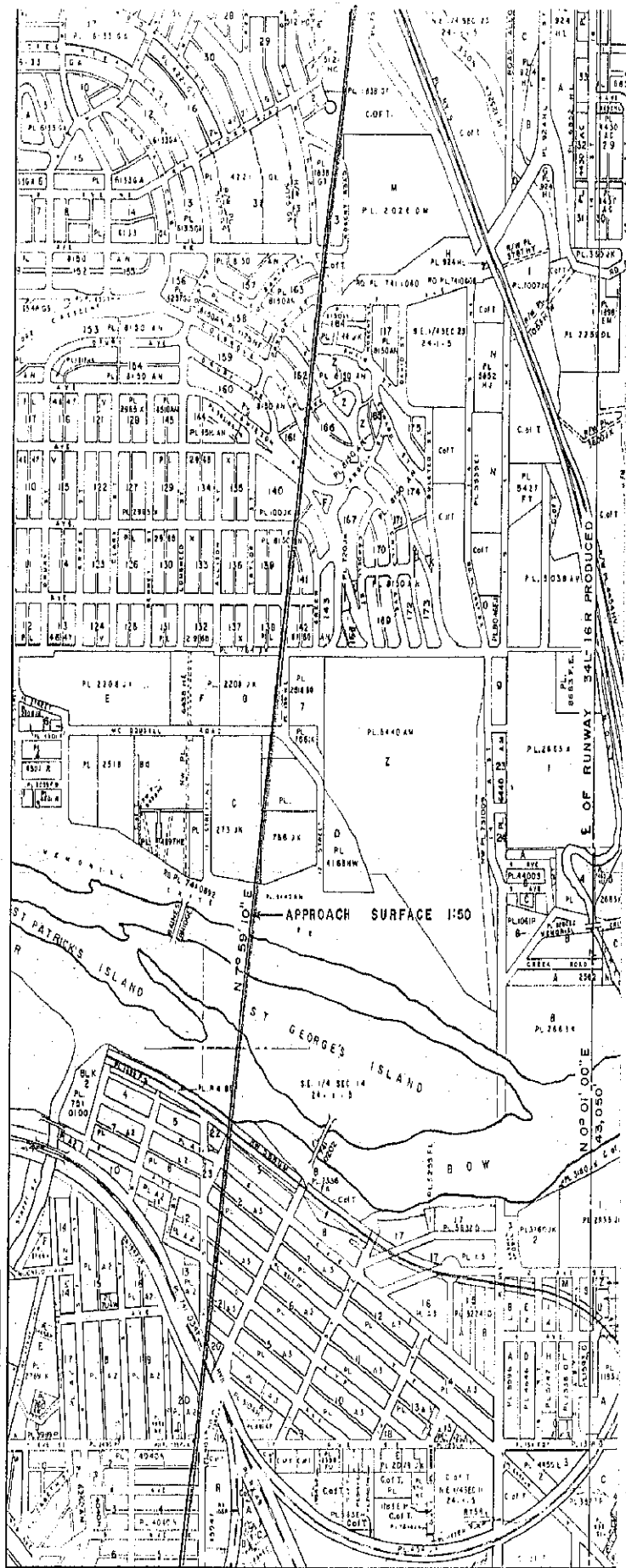

SCALE: 1" = 800'

SHEET C-10

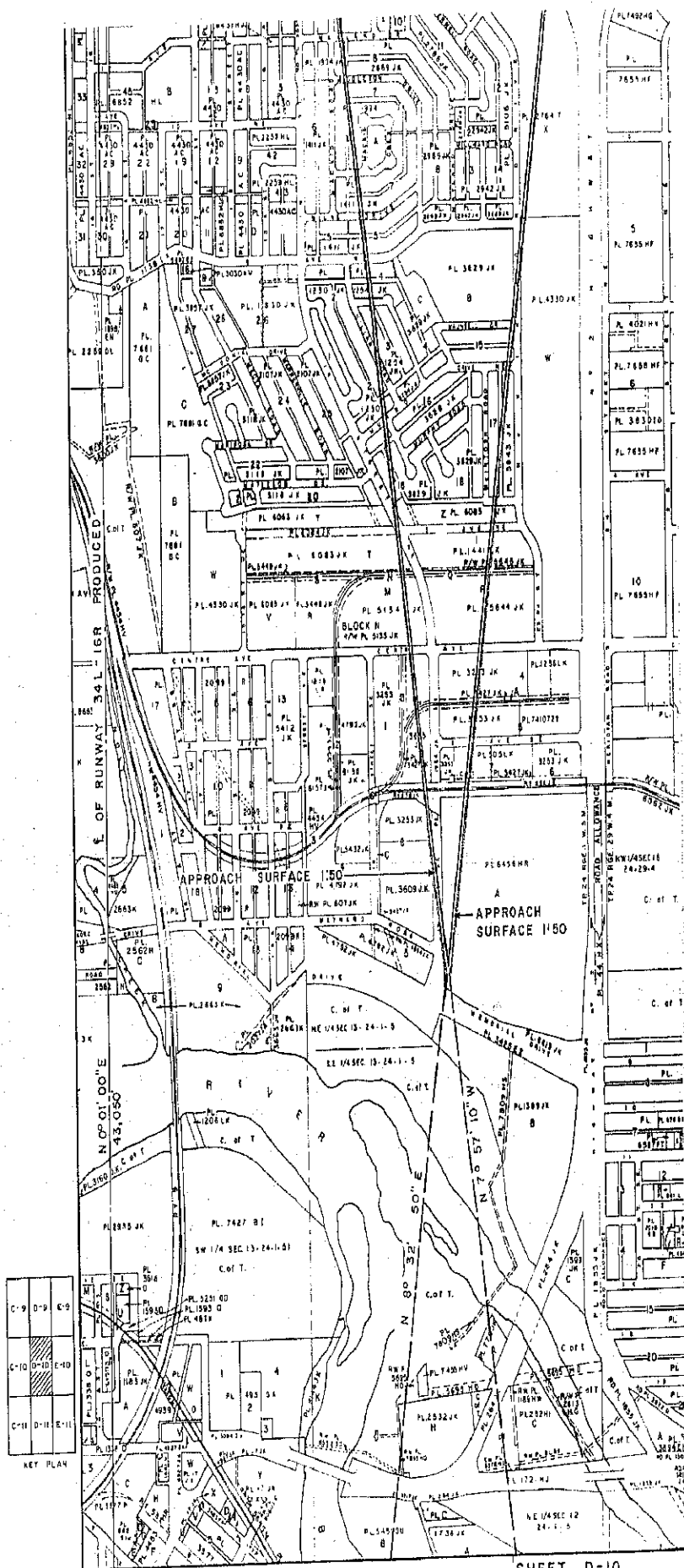

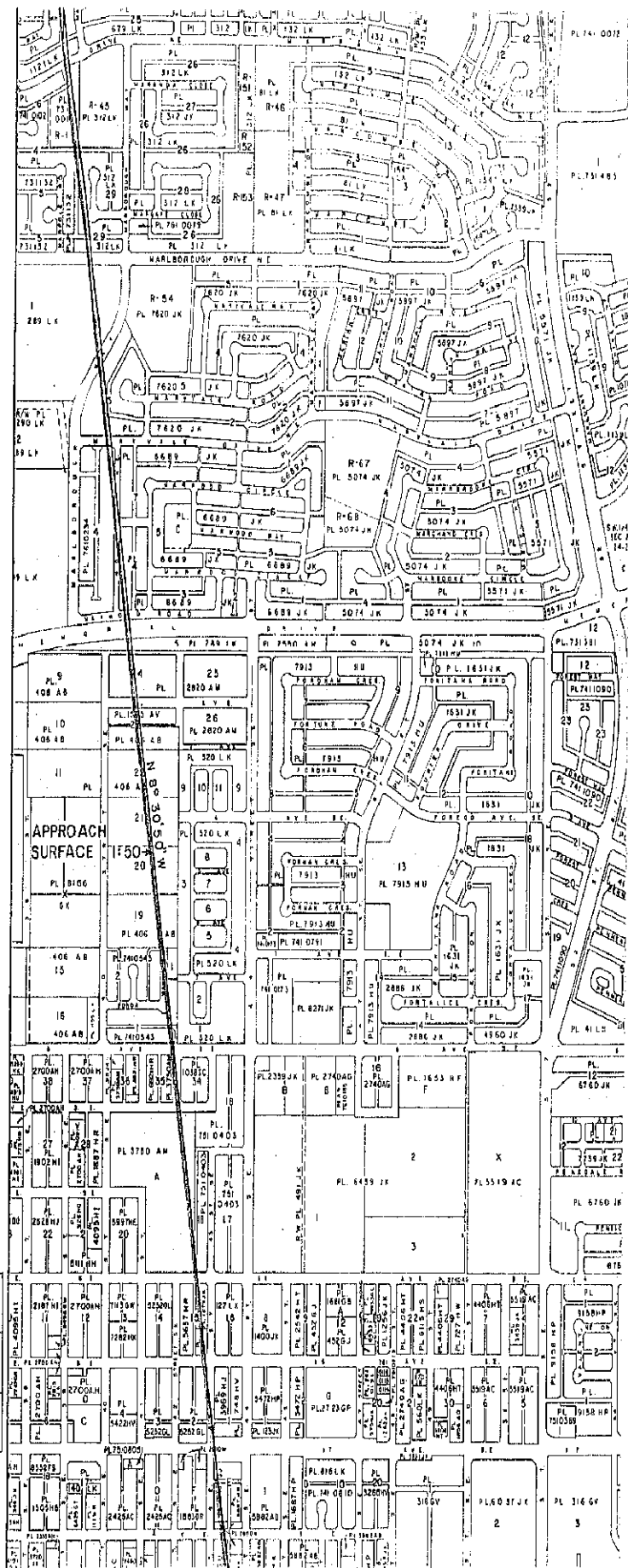

E-9	F-9
E-10	F-10
E-11	F-11

KEY PLAN

SCALE: 1" = 800'

SHEET F-10

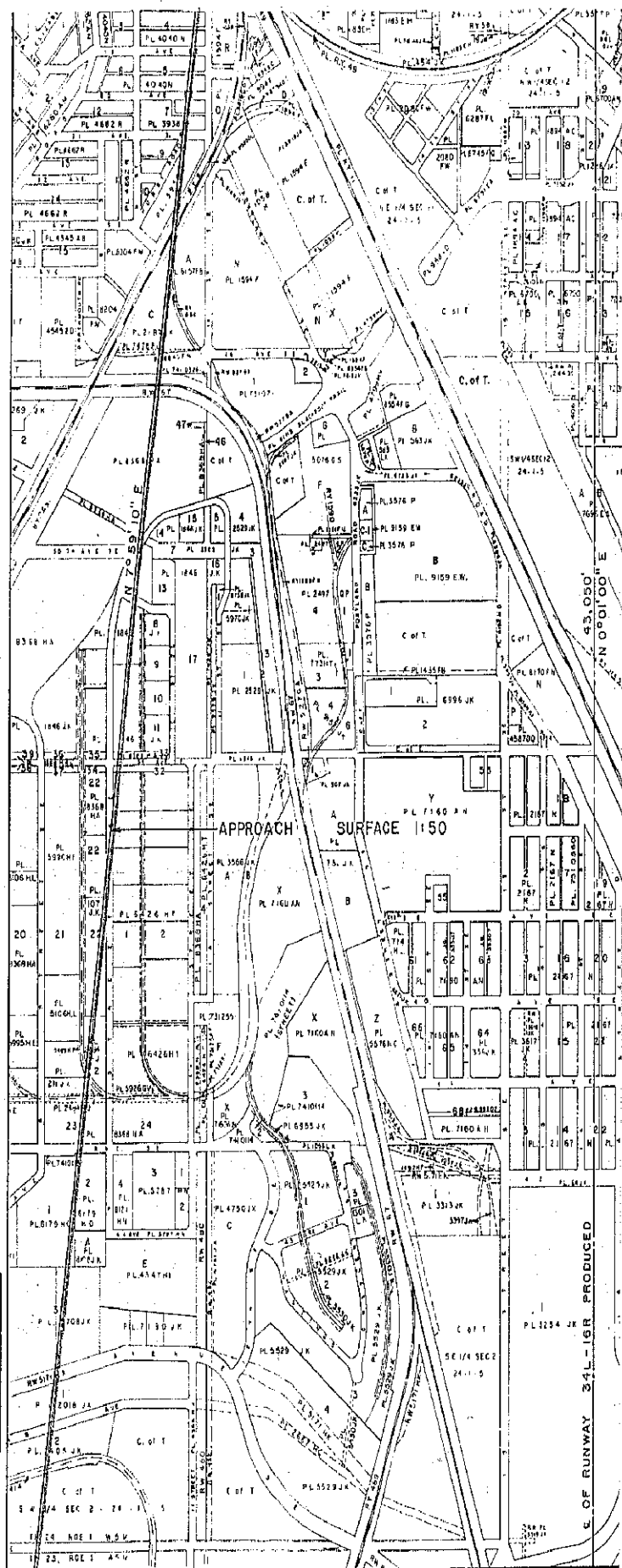

C-10	D-10
C-11	D-11
D-12	C-12
D-13	C-13

KEY PLAN

SCALE: 1" = 800'

SHEET C-II

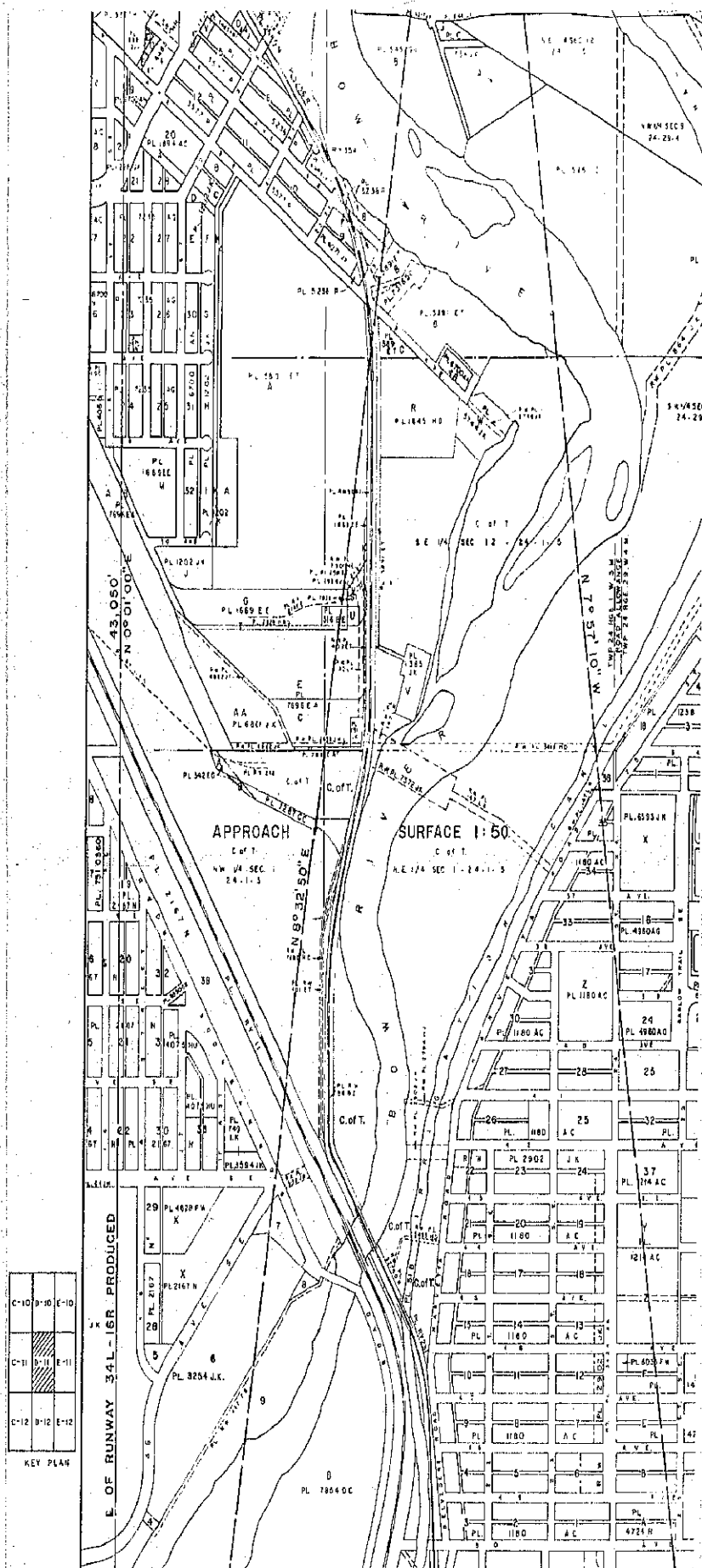

SCALE: 1" = 800'

SHEET D-11

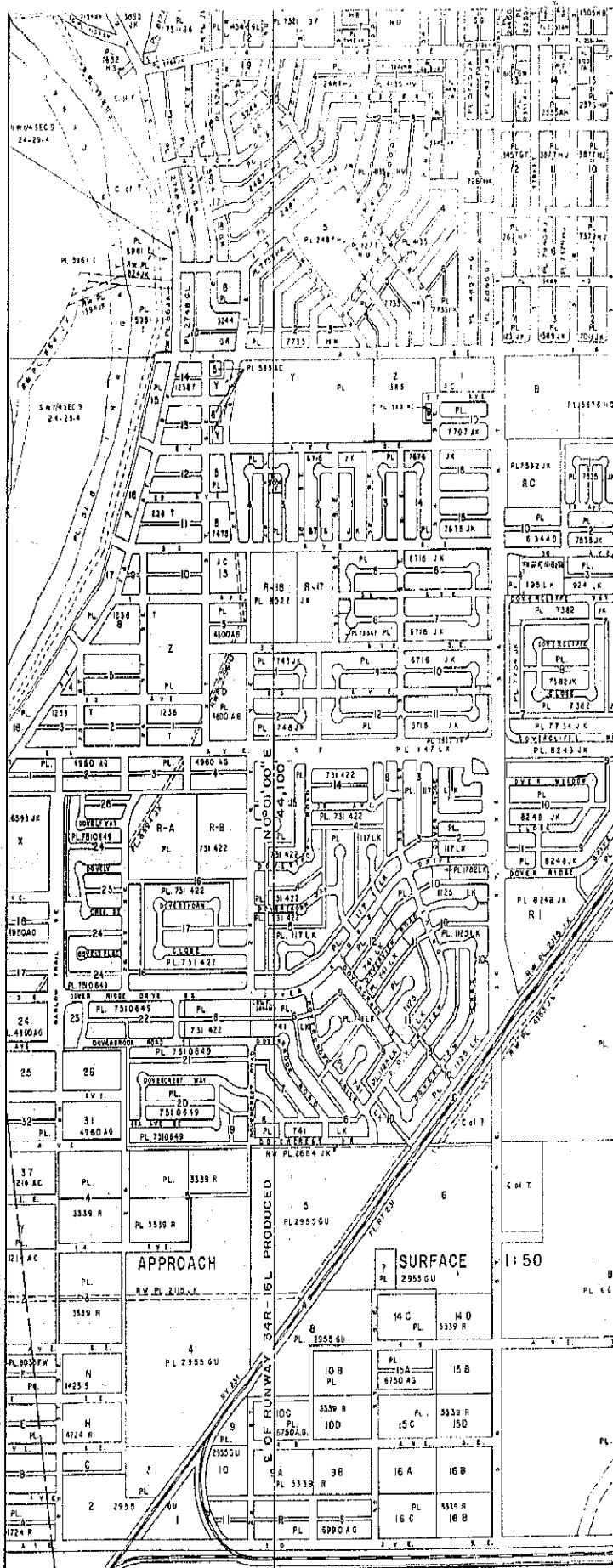

KEY PLAN

D-10	E-10	F-10
D-11	E-11	F-11
D-12	E-12	F-12

SCALE: 1" = 800'

SHEET E-11

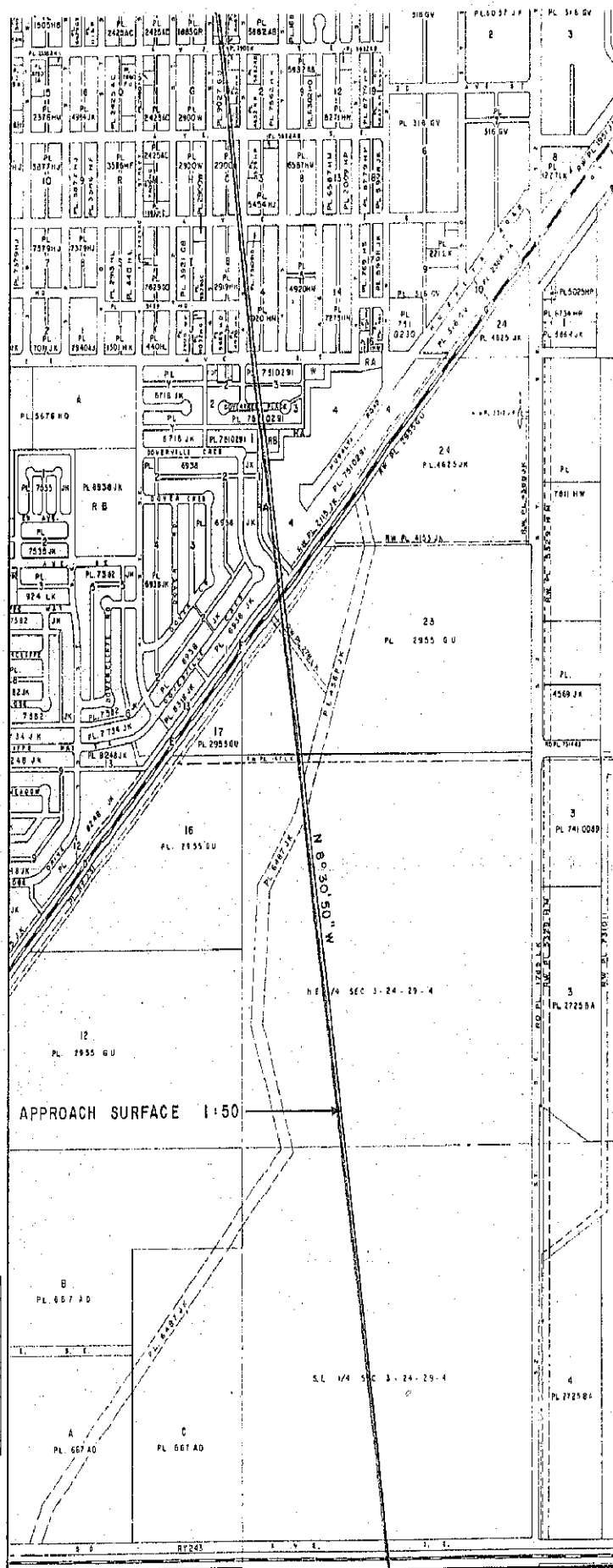

SCALE: 1" = 800'

SHEET F-11

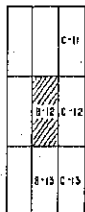

KEY PLAN

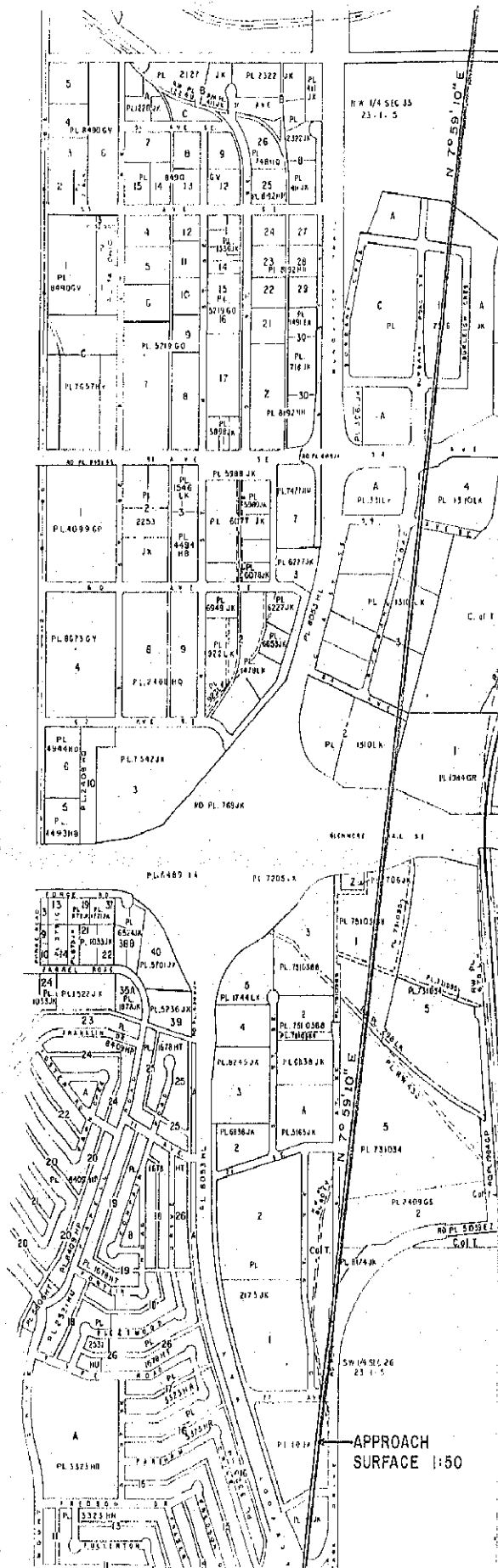

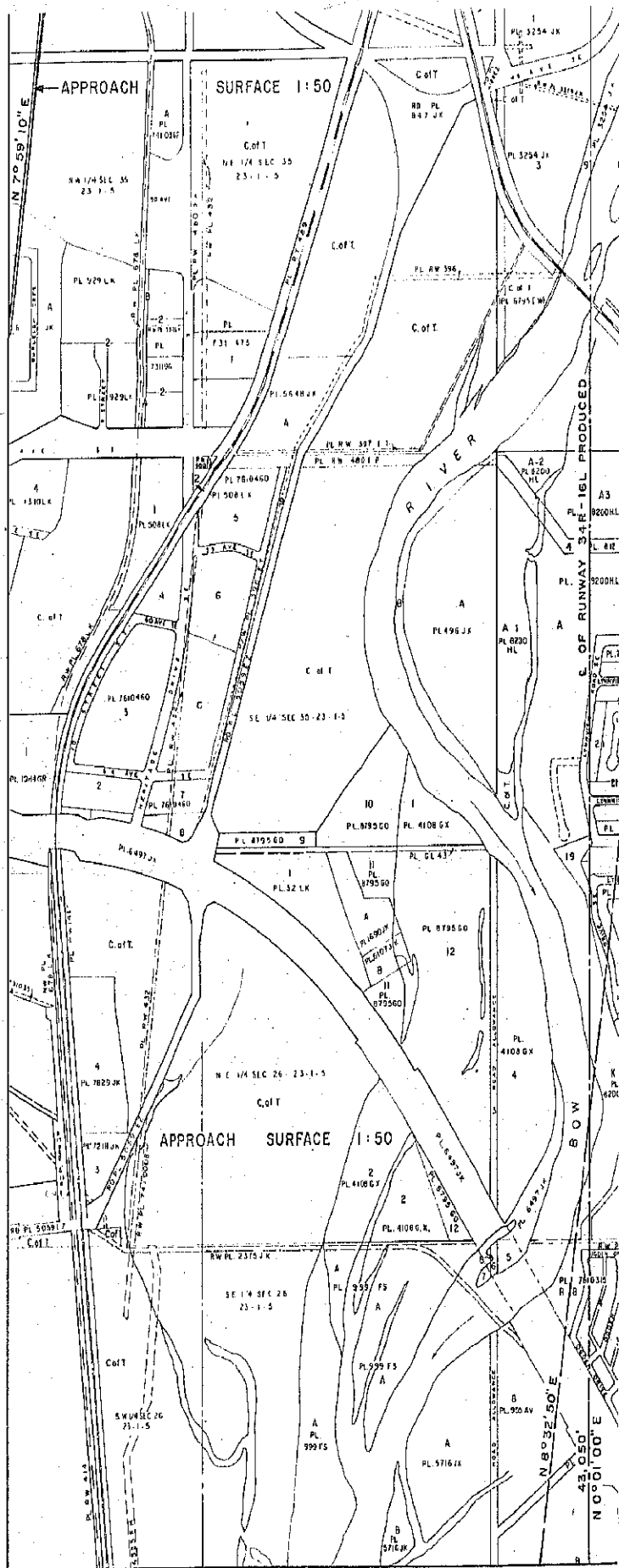

C-11	B-11
B-12	C-12
B-13	C-13

KEY PLAY

SCALE: 1" = 800'

SHEET C-12

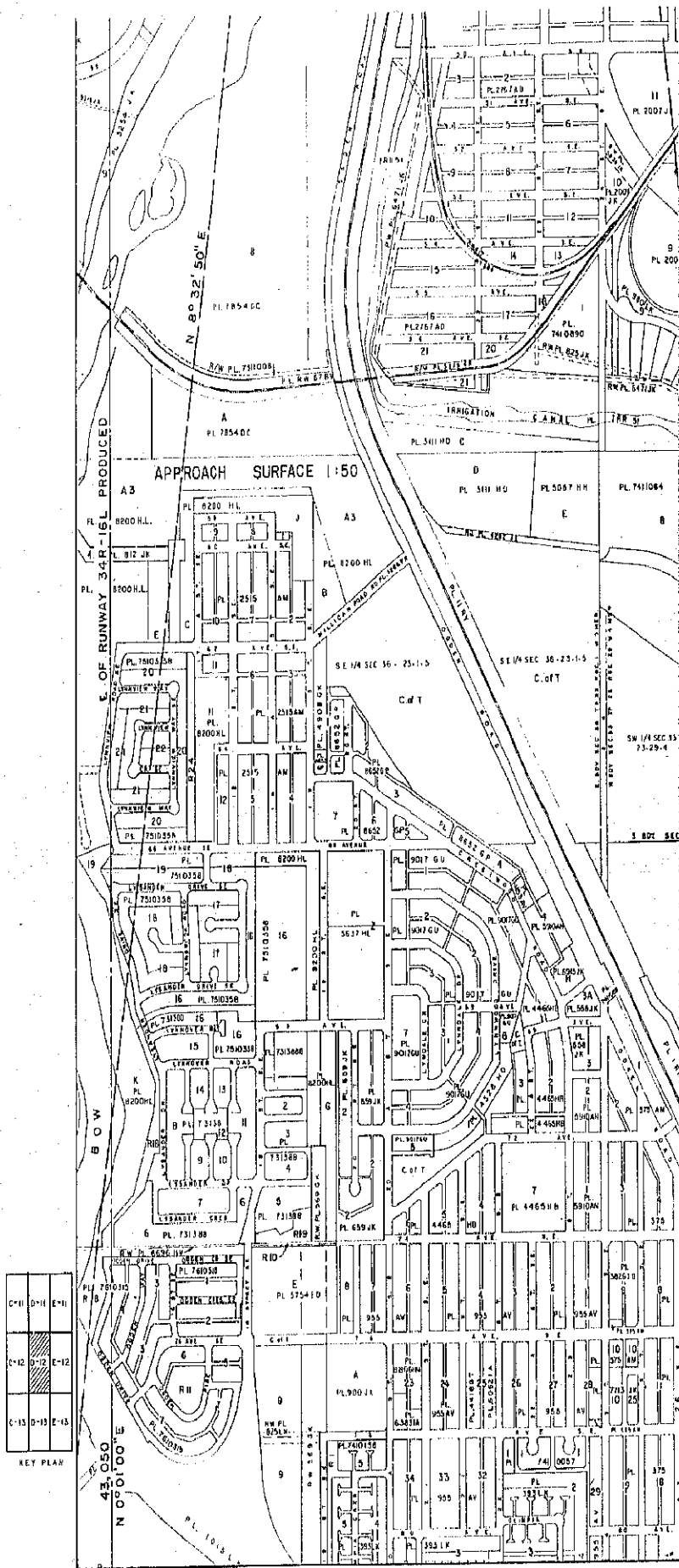

SCALE: 1" = 800'

SHEET D-12

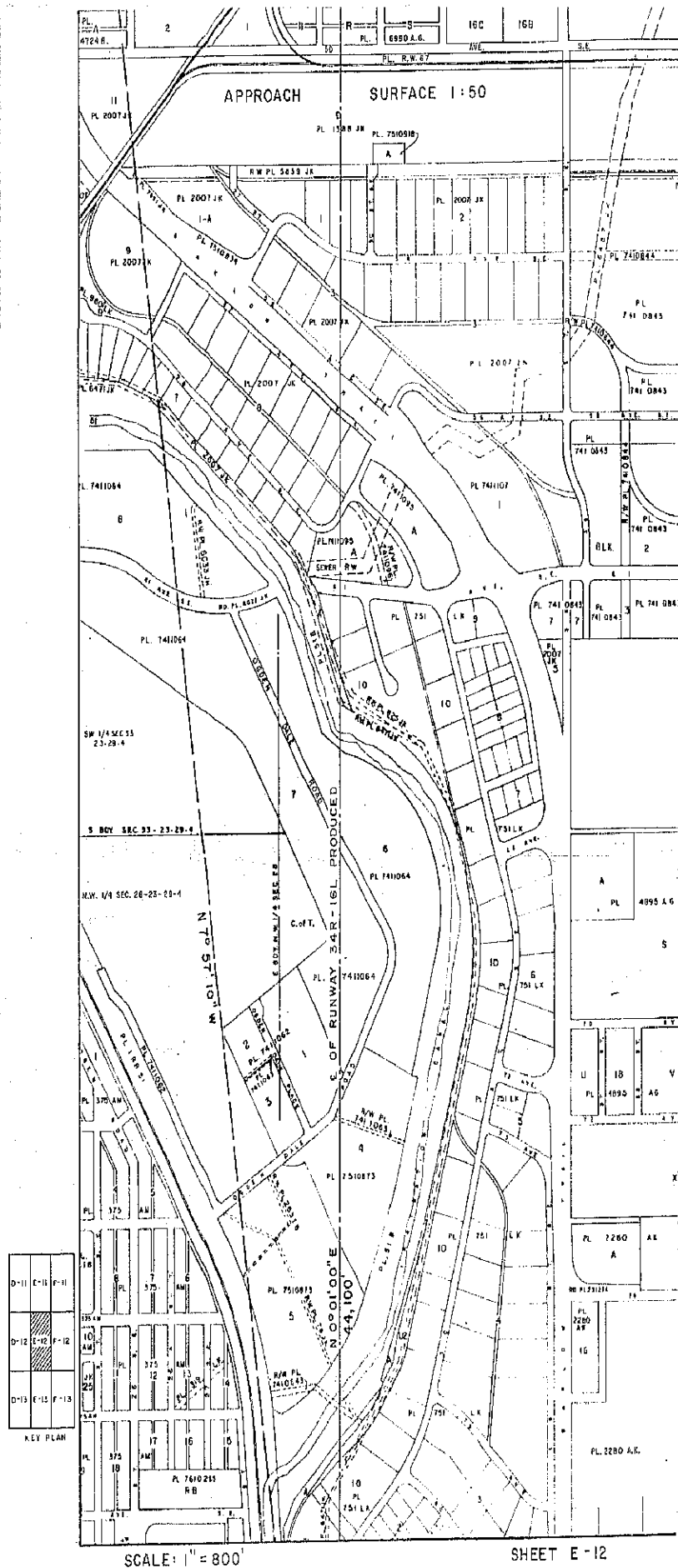

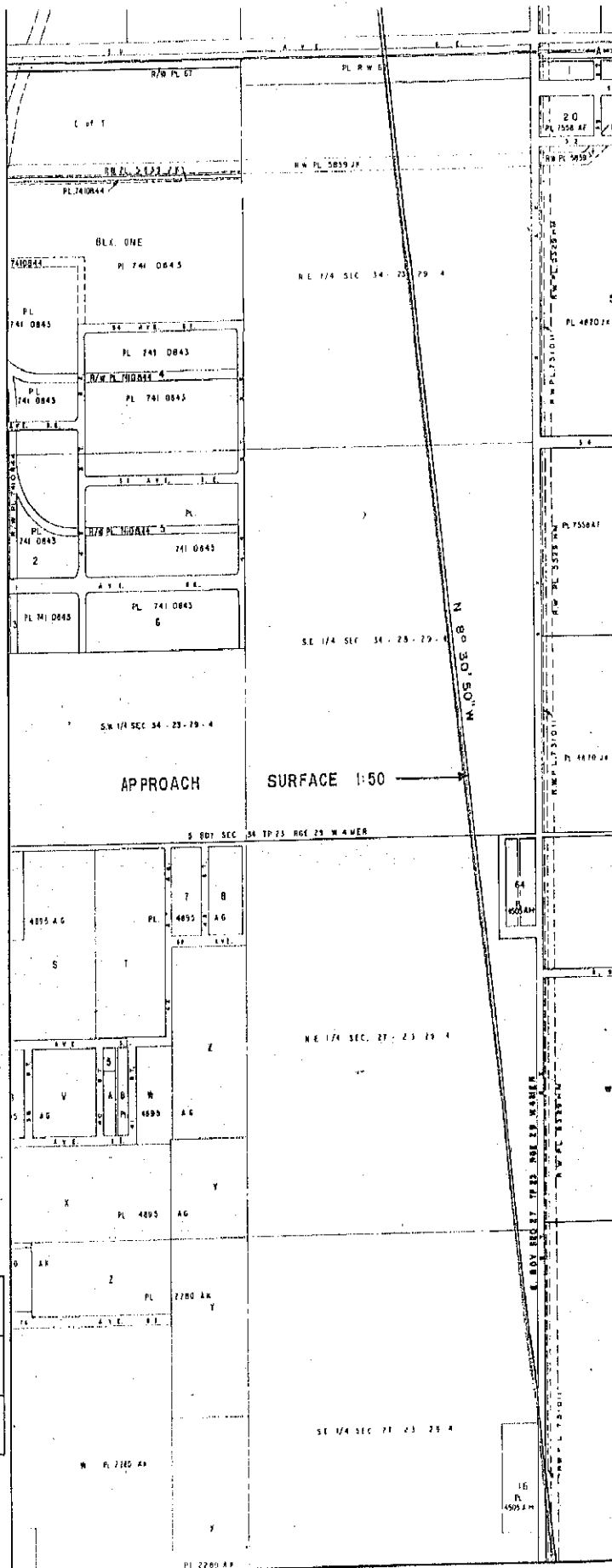

E-11	F-11
E-12	F-12
E-13	F-13

KEY PLAN

SCALE: 1" = 800'

SHEET F-12

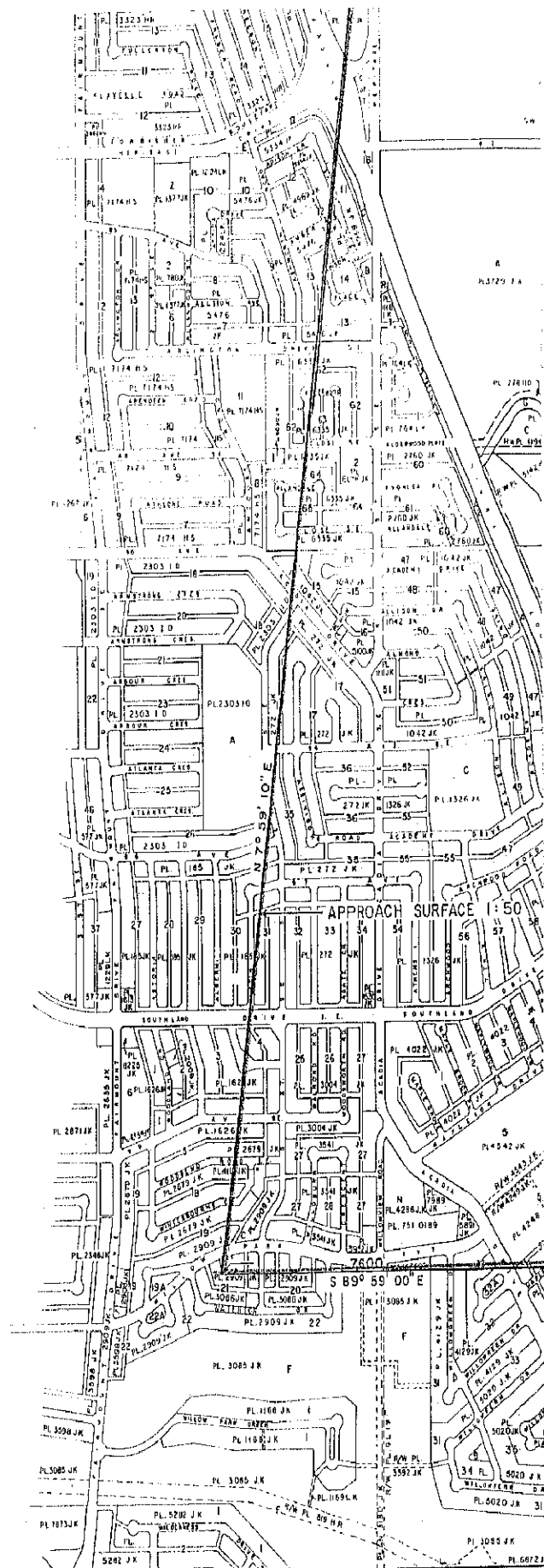
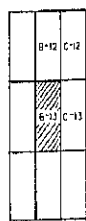

SCALE: 1" = 800'

SHEET B - 13

C-12	D-12	E-12
C-13	D-13	E-13

KEY PLAN

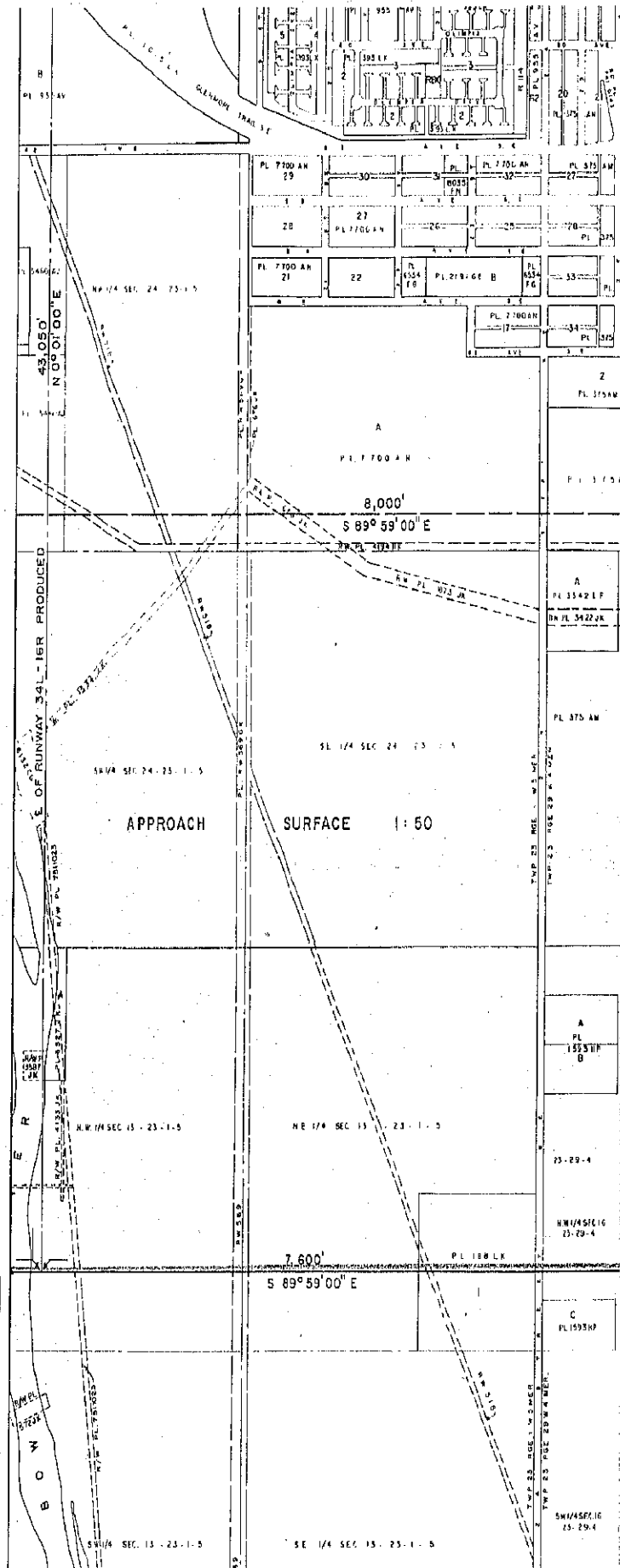

SCALE: 1" = 800'

SHEET D-13

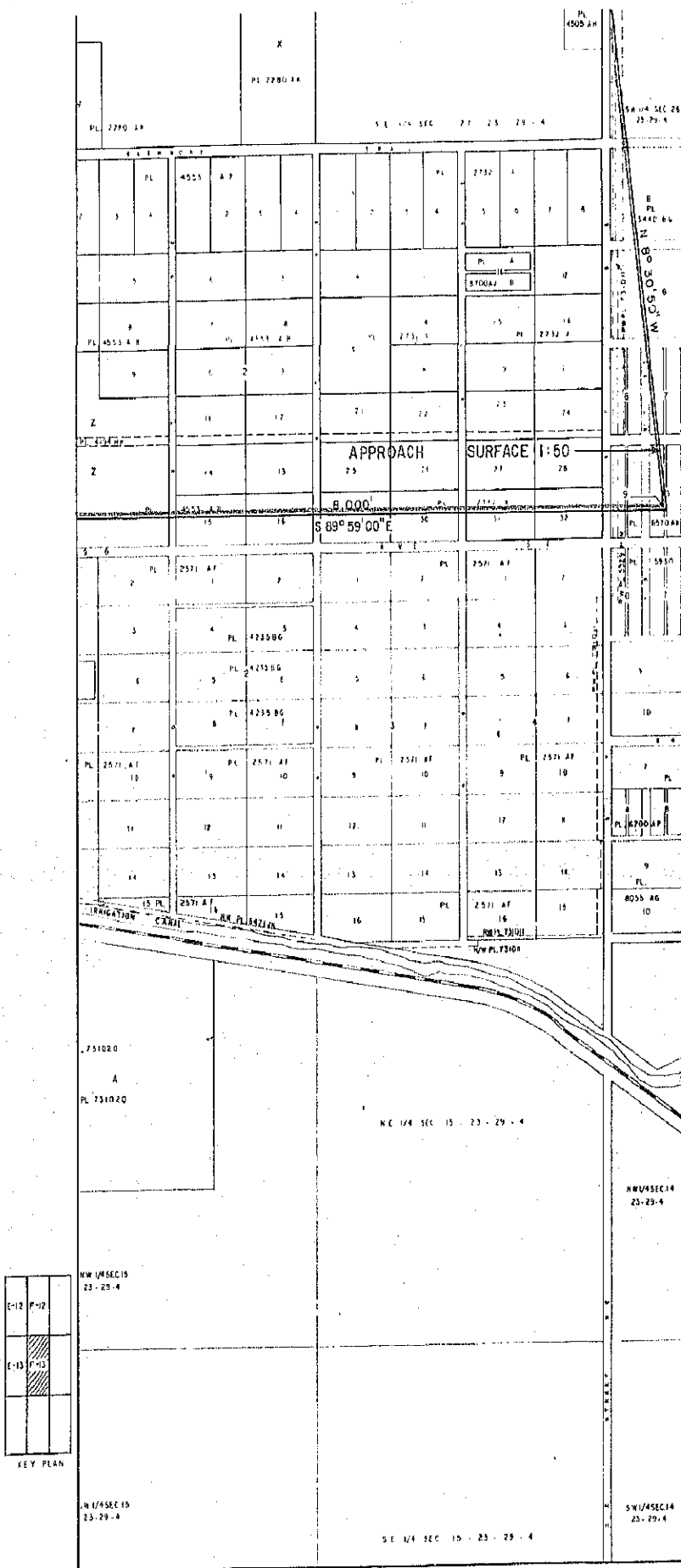

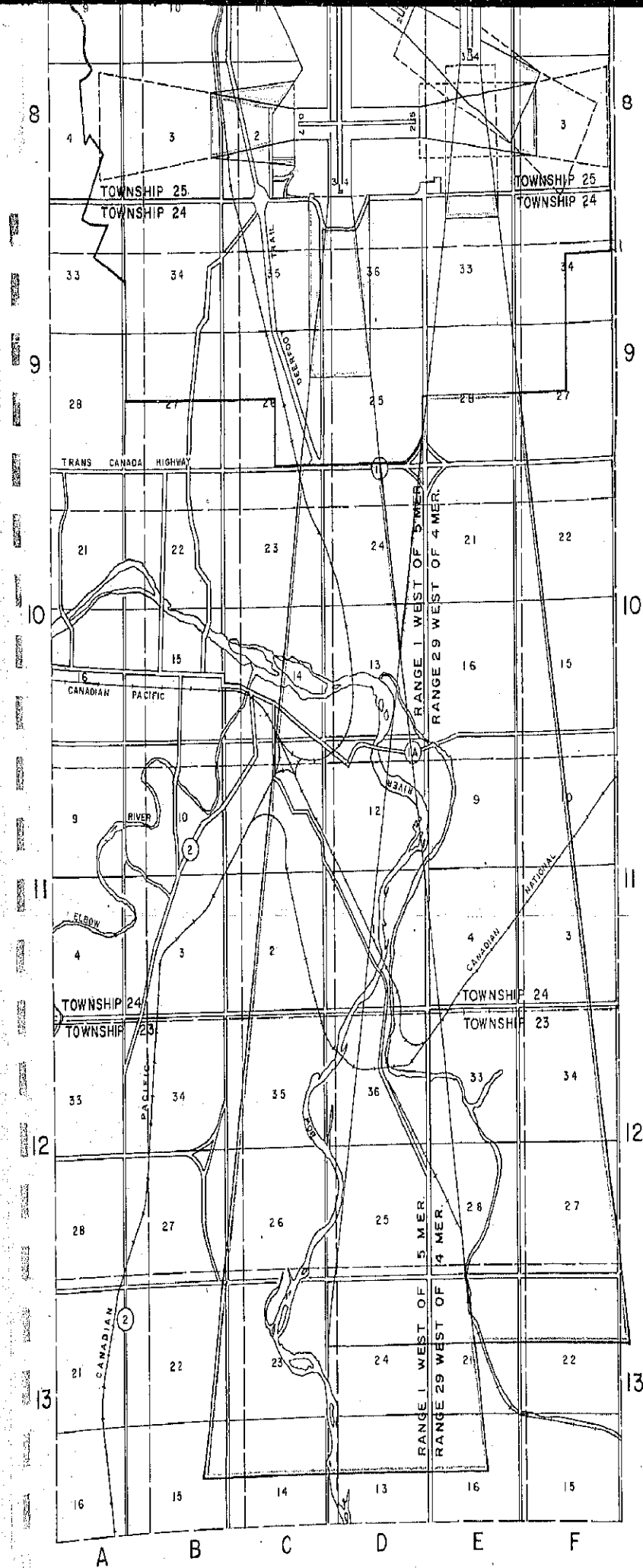

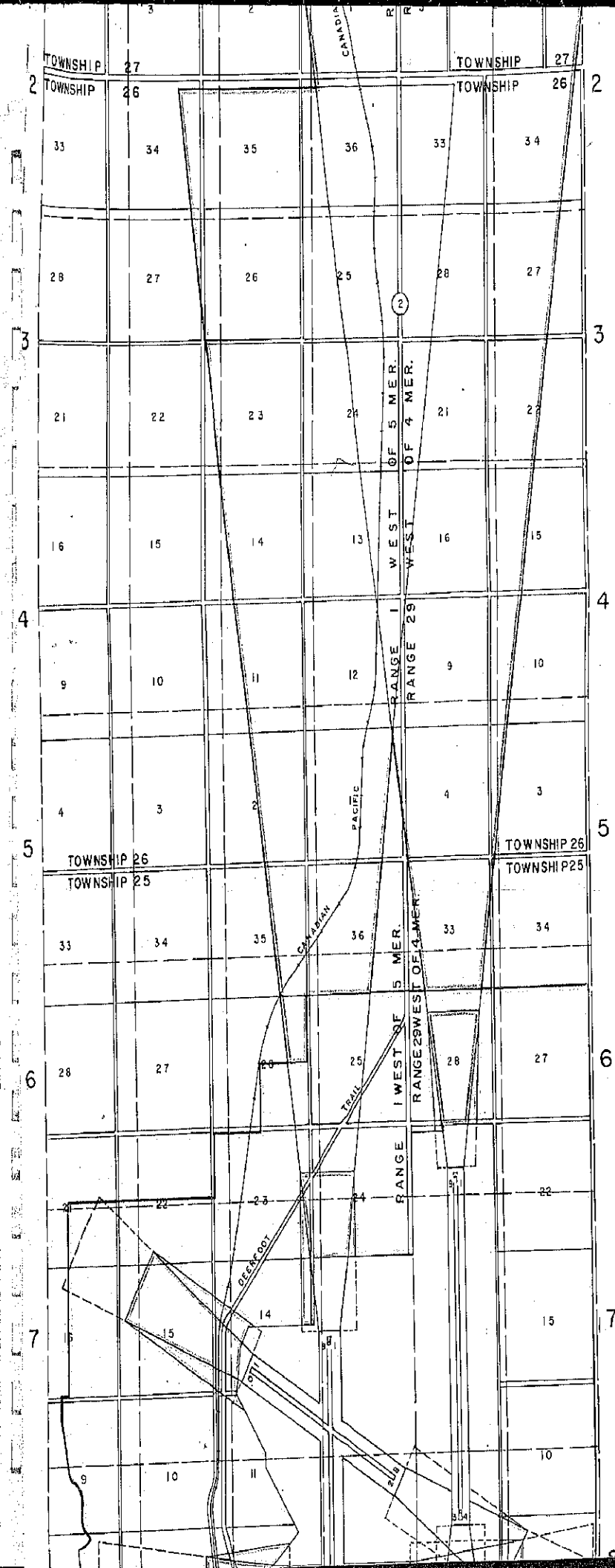

INDEX SHEET

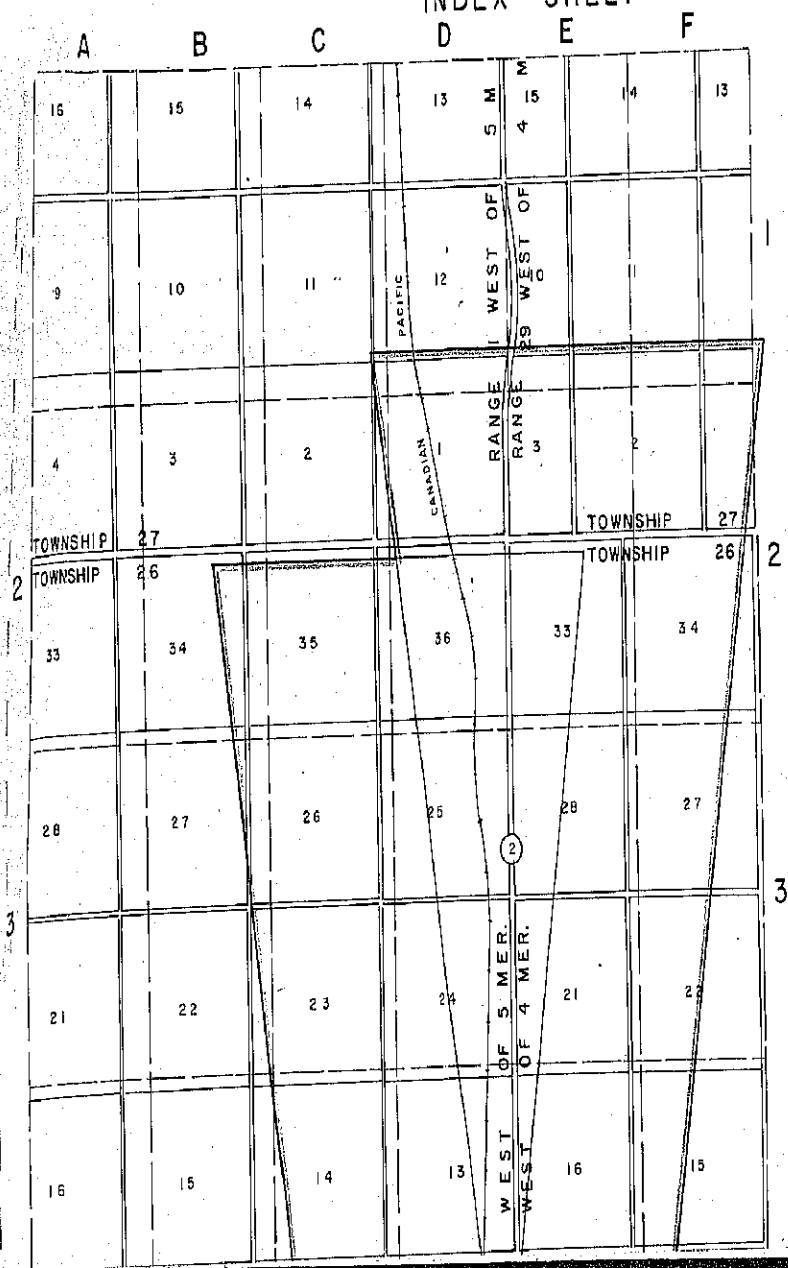

LAND AFFECTED BY ZONING REGULATIONS

SHEET C-1

SEE SHEET D-1

LAND AFFECTED BY ZONING REGULATIONS

SHEET D-1

IN S.W. 1/4 SEC. 12 TP. 27 RGE. 1 W 5 MER.

ALL C of T FALLING INTO THIS QUARTER SECTION
PLAN 2996 JK LAGOON SITE
PLAN RY 9 C.P.R. RIGHT OF WAY
C of T # DL 231

IN S.E. 1/4 SEC. 12 TP. 27 RGE. 1 W 5 MER.

ALL C of T FALLING INTO THIS QUARTER SECTION
PLAN 1162 DA

IN N.W. 1/4 SEC. 1 TP. 27 RGE. 1 W 5 MER.

ALL C of T FALLING INTO THIS QUARTER SECTION
PLAN RY 9 C.P.R. RIGHT OF WAY

IN N.E. 1/4 SEC. 1 TP. 27 RGE. 1 W 5 MER.

ALL C of T FALLING INTO THIS QUARTER SECTION

LAND AFFECTED BY ZONING REGULATIONS

SHEET E-1

IN S.E. 1/4 SEC. 10 TP. 27 RGE. 29 W 4 MER.

ALL C of T FALLING INTO THIS QUARTER SECTION

IN N.E. 1/4 SEC. 3 TP. 27 RGE. 29 W 4 MER.

ALL C of T FALLING INTO THIS QUARTER SECTION

IN S.W. 1/4 SEC. 11 TP. 27 RGE. 29 W 4 MER.

ALL C of T FALLING INTO THIS QUARTER SECTION

IN N.W. 1/4 SEC. 2 TP. 27 RGE. 29 W 4 MER.

ALL C of T FALLING INTO THIS QUARTER SECTION

LAND AFFECTED BY ZONING REGULATIONS

SHEET F-1

IN S.E. 1/4 SEC. 11 TP. 27 RGE. 29 W 4 MER.

ALL C of T FALLING INTO THIS QUARTER SECTION

IN S.W. 1/4 SEC. 12 TP. 27 RGE. 29 W 4 MER.

ALL C of T FALLING INTO THIS QUARTER SECTION

IN N.E. 1/4 SEC. 2 TP. 27 RGE. 29 W 4 MER.

PLAN 1191 LK BLOCKS A, B, AND R
PLAN 7410560 BLOCK E
PLAN 731454 BLOCK D

IN N.W. 1/4 SEC. 1 TP. 27 RGE. 29 W 4 MER.

ALL C of T FALLING INTO THIS QUARTER SECTION

LAND AFFECTED BY ZONING REGULATIONS

SHEET B-2

N.E. 1/4 SEC. 34 TP. 26 RGE. 1 W 5 MER.

ALL C of T FALLING INTO THIS QUARTER SECTION

S.E. 1/4 SEC. 34 TP. 26 RGE. 1 W 5 MER.

ALL C of T FALLING INTO THIS QUARTER SECTION

PLAN 7410267	LOTS 5 AND 6
PLAN 731670	LOTS 1 AND 7
PLAN 7410850	LOTS 2 AND 3

LAND AFFECTED BY ZONING REGULATIONS

SHEET C-2

N.W. 1/4 SEC. 35 TP. 26 RGE. 1 W 5 MER.

ALL C of T FALLING INTO THIS QUARTER SECTION

N.E. 1/4 SEC. 35 TP. 26 RGE. 1 W 5 MER.

ALL C of T FALLING INTO THIS QUARTER SECTION

S.W. 1/4 SEC. 35 TP. 26 RGE. 1 W 5 MER.

ALL C of T FALLING INTO THIS QUARTER SECTION

S.E. 1/4 SEC. 35 TP. 26 RGE. 1 W 5 MER.

ALL C of T FALLING INTO THIS QUARTER SECTION

LAND AFFECTED BY ZONING REGULATIONS

SHEET D-2

S.W. 1/4 SEC. 1 TP. 27 RGE. 1 W 5 MER.

ALL C of T FALLING INTO THIS QUARTER SECTION
PLAN RY 9 C.P.R. RIGHT OF WAY

S.E. 1/4 SEC. 1 TP. 27 RGE. 1 W 5 MER.

ALL C of T FALLING INTO THIS QUARTER SECTION
PLAN RY 9 C.P.R. RIGHT OF WAY
PLAN 8263 JK BLOCK 1

N.W. 1/4 SEC. 36 TP. 26 RGE. 1 W 5 MER.

ALL C of T FALLING INTO THIS QUARTER SECTION

N.E. 1/4 SEC. 36 TP. 26 RGE. 1 W 5 MER.

ALL C of T FALLING INTO THIS QUARTER SECTION
PLAN RY 2 C.P.R. RIGHT OF WAY

S.W. 1/4 SEC. 36 TP. 26 RGE. 1 W 5 MER.

ALL C of T FALLING INTO THIS QUARTER SECTION

S.E. 1/4 SEC. 36 TP. 26 RGE. 1 W 5 MER.

ALL C of T FALLING INTO THIS QUARTER SECTION
PLAN RY 2 C.P.R. RIGHT OF WAY

LAND AFFECTED BY ZONING REGULATIONS

SHEET E-2

S.E. 1/4 SEC. 3 TP. 27 RGE. 29 W 4 MER.

ALL C of T FALLING INTO THIS QUARTER SECTION
PLAN 1473 LK BLOCK D
PLAN 1145 LK BLOCK C
PLAN 8103 LK BLOCK A AND B

N.E. 1/4 SEC. 3 TP. 27 RGE. 29 W 4 MER.

PLAN 7410290 BLOCK 1

S.W. 1/4 SEC. 2 TP. 27 RGE. 29 W 4 MER.

ALL C of T FALLING INTO THIS QUARTER SECTION

N.W. 1/4 SEC. 33 TP. 26 RGE. 29 W 4 MER.

ALL C of T FALLING INTO THIS QUARTER SECTION

N.E. 1/4 SEC. 33 TP. 26 RGE. 29 W 4 MER.

ALL C of T FALLING INTO THIS QUARTER SECTION

S.W. 1/4 SEC 33 TP. 26 RGE. 29 W 4 MER.

ALL C of T FALLING INTO THIS QUARTER SECTION

S.E. 1/4 SEC. 33 TP. 26 RGE. 29 W 4 MER.

ALL C of T FALLING INTO THIS QUARTER SECTION

LAND AFFECTED BY ZONING REGULATIONS

SHEET F-2

S.E. 1/4 SEC. 2 TP. 27 RGE. 29 W 4 MER.

PLAN 731454 BLOCK C
PLAN 7510397 BLOCKS F AND G

S.W. 1/4 SEC. 1 TP. 27 RGE. 29 W 4 MER.

ALL C of T FALLING INTO THIS QUARTER SECTION

S.E. 1/4 SEC. 2 TP. 27 RGE. 29 W 4 MER.

ALL C of T FALLING INTO THIS QUARTER SECTION

PLAN 7410728 BLOCK D
PLAN 731456 BLOCK C
PLAN 1394 LX BLOCKS A AND B

N.W. 1/4 SEC. 34 TP. 26 RGE. 29 W 4 MER.

ALL C of T FALLING INTO THIS QUARTER SECTION

S.E. 1/4 SEC. 34 TP. 26 RGE. 29 W 4 MER.

ALL C of T FALLING INTO THIS QUARTER SECTION

S.W. 1/4 SEC. 34 TP. 26 RGE. 29 W 4 MER.

ALL C of T FALLING INTO THIS QUARTER SECTION

S.E. 1/4 SEC. 34 TP. 26 RGE. 29 W 4 MER.

ALL C of T FALLING INTO THIS QUARTER SECTION

LAND AFFECTED BY ZONING REGULATIONS

SHEET B-3

N.E. 1/4 SEC. 27 TP. 26 RGE. 1 W 5 MER.

ALL C of T FALLING INTO THIS QUARTER SECTION

S.E. 1/4 SEC. 27 TP. 26 RGE. 1 W 5 MER.

ALL C of T FALLING INTO THIS QUARTER SECTION

LAND AFFECTED BY ZONING REGULATIONS

SHEET C-3

N.W. 1/4 SEC. 26 TP. 26 RGE. 1 W 5 MER.

ALL C of T FALLING INTO THIS QUARTER SECTION

N.E. 1/4 SEC. 26 TP. 26 RGE. 1 W 5 MER.

ALL C of T FALLING INTO THIS QUARTER SECTION

W. 1/4 SEC. 26 TP. 26 RGE. 1 W 5 MER.

ALL C of T FALLING INTO THIS QUARTER SECTION

E. 1/4 SEC. 26 TP. 26 RGE. 1 W 5 MER.

ALL C of T FALLING INTO THIS QUARTER SECTION
LAN 2077 EF PARCEL A

N.W. 1/4 SEC. 23 TP. 26 RGE. 1 W 5 MER.

ALL C of T FALLING INTO THIS QUARTER SECTION

N.E. 1/4 SEC. 23 TP. 26 RGE. 1 W 5 MER.

ALL C of T FALLING INTO THIS QUARTER SECTION

W. 1/4 SEC. 23 TP. 26 RGE. 1 W 5 MER.

ALL C of T FALLING INTO THIS QUARTER SECTION

E. 1/4 SEC. 23 TP. 26 RGE. 1 W 5 MER.

ALL C of T FALLING INTO THIS QUARTER SECTION

LAND AFFECTED BY ZONING REGULATIONS

SHEET D-3

N.W. 1/4 SEC. 25 TP. 26 RGE. 1 W 5 MER.

ALL C of T FALLING INTO THIS QUARTER SECTION

N.E. 1/4 SEC. 25 TP. 26 RGE. 1 W 5 MER.

ALL C of T FALLING INTO THIS QUARTER SECTION
PLAN RY 2 C.P.R. RIGHT OF WAY

S.W. 1/4 SEC. 25 TP. 26 RGE. 1 W 5 MER.

ALL C of T FALLING INTO THIS QUARTER SECTION

S.E. 1/4 SEC. 25 TP. 26 RGE. 1 W 5 MER.

ALL C of T FALLING INTO THIS QUARTER SECTION
PLAN RY 2 C.P.R. RIGHT OF WAY

N.W. 1/4 SEC. 24 TP. 26 RGE. 1 W 5 MER.

ALL C of T FALLING INTO THIS QUARTER SECTION

N.E. 1/4 SEC. 24 TP. 26 RGE. 1 W 5 MER.

ALL C of T FALLING INTO THIS QUARTER SECTION
PLAN RY 2 C.P.R. RIGHT OF WAY

S.W. 1/4 SEC. 24 TP. 26 RGE. 1 W 5 MER.

ALL C of T FALLING INTO THIS QUARTER SECTION

S.E. 1/4 SEC. 24 TP. 26 RGE. 1 W 5 MER.

ALL C of T FALLING INTO THIS QUARTER SECTION
PLAN RY 2 C.P.R. RIGHT OF WAY

LAND AFFECTED BY ZONING REGULATIONS

SHEET E-3

N.W. 1/4 SEC. 28 TP. 26 RGE. 29 W 4 MER.

ALL C of T FALLING INTO THIS QUARTER SECTION

N.E. 1/4 SEC. 28 TP. 26 RGE. 29 W 4 MER.

ALL C of T FALLING INTO THIS QUARTER SECTION

S.W. 1/4 SEC. 28 TP. 26 RGE. 29 W 4 MER.

ALL C of T FALLING INTO THIS QUARTER SECTION

S.E. 1/4 SEC. 28 TP. 26 RGE. 29 W 4 MER.

ALL C of T FALLING INTO THIS QUARTER SECTION

N.W. 1/4 SEC. 21 TP. 26 RGE. 29 W 4 MER.

ALL C of T FALLING INTO THIS QUARTER SECTION

N.E. 1/4 SEC. 21 TP. 26 RGE. 29 W 4 MER.

ALL C of T FALLING INTO THIS QUARTER SECTION

N.W. 1/4 SEC. 21 TP. 26 RGE. 29 W 4 MER.

PLAN 1419 LK BLOCKS 4 AND 5
PLAN 852 LK BLOCKS 1, 2, 3, 8, AND R 13

S.E. 1/4 SEC. 21 TP. 26 RGE. 29 W 4 MER.

PLAN 1545 LK BLOCKS 6, 7 AND 12
PLAN 1419 LK BLOCKS 10 AND 11
PLAN 852 LK BLOCK 9

LAND AFFECTED BY ZONING REGULATIONS

SHEET F-3

N.W. 1/4 SEC. 27 TP. 26 RGE. 29 W 4 MER.

ALL C of T FALLING INTO THIS QUARTER SECTION

N.E. 1/4 SEC. 27 TP. 26 RGE. 29 W 4 MER.

ALL C of T FALLING INTO THIS QUARTER SECTION

S.W. 1/4 SEC. 27 TP. 26 RGE. 29 W 4 MER.

ALL C of T FALLING INTO THIS QUARTER SECTION

S.E. 1/4 SEC. 27 TP. 26 RGE. 29 W 4 MER.

ALL C of T FALLING INTO THIS QUARTER SECTION

N.W. 1/4 SEC. 22 TP. 26 RGE. 29 W 4 MER.

ALL C of T FALLING INTO THIS QUARTER SECTION
PLAN 731459 BLOCKS 1 AND 2

N.E. 1/4 SEC. 22 TP. 26 RGE. 29 W 4 MER.

ALL C of T FALLING INTO THIS QUARTER SECTION
PLAN 6301 BM PRIVATE ROAD

S.W. 1/4 SEC. 22 TP. 26 RGE. 29 W 4 MER.

ALL C of T FALLING INTO THIS QUARTER SECTION

S.W. 1/4 SEC. 22 TP. 26 RGE. 29 W 4 MER.

ALL C of T FALLING INTO THIS QUARTER SECTION

S.E. 1/4 SEC. 22 TP. 26 RGE. 29 W 4 MER.

ALL C of T FALLING INTO THIS QUARTER SECTION

LAND AFFECTED BY ZONING REGULATIONS

SHEET B-4

SEE SHEET C-4

LAND AFFECTED BY ZONING REGULATIONS

SHEET C-4

N.W. 1/4 SEC. 14 TP. 26 RGE. 1 W 5 MER.

ALL C of T FALLING INTO THIS QUARTER SECTION

N.E. 1/4 SEC. 14 TP. 26 RGE. 1 W 5 MER.

ALL C of T FALLING INTO THIS QUARTER SECTION

S.W. 1/4 SEC. 14 TP. 26 RGE. 1 W 5 MER.

ALL C of T FALLING INTO THIS QUARTER SECTION

S.E. 1/4 SEC. 14 TP. 26 RGE. 1 W 5 MER.

ALL C of T FALLING INTO THIS QUARTER SECTION

N.W. 1/4 SEC. 11 TP. 26 RGE. 1 W 5 MER.

ALL C of T FALLING INTO THIS QUARTER SECTION

N.E. 1/4 SEC. 11 TP. 26 RGE. 1 W 5 MER.

ALL C of T FALLING INTO THIS QUARTER SECTION

S.W. 1/4 SEC. 11 TP. 26 RGE. 1 W 5 MER.

ALL C of T FALLING INTO THIS QUARTER SECTION

S.E. 1/4 SEC. 11 TP. 26 RGE. 1 W 5 MER.

ALL C of T FALLING INTO THIS QUARTER SECTION

LAND AFFECTED BY ZONING REGULATIONS

SHEET D-4

N.W. 1/4 SEC. 13 TP. 26 RGE. 1 W 5 MER.

ALL C of T FALLING INTO THIS QUARTER SECTION

N.E. 1/4 SEC. 13 TP. 26 RGE. 1 W 5 MER.

PLAN RY 9 C.P.R. RIGHT OF WAY

ALL C of T FALLING INTO THIS QUARTER SECTION

S.W. 1/4 SEC. 13 TP. 26 RGE. 1 W 5 MER.

ALL C of T FALLING INTO THIS QUARTER SECTION

S.E. 1/4 SEC. 13 TP. 26 RGE. 1 W 5 MER.

ALL C of T FALLING INTO THIS QUARTER SECTION

PLAN RY 9 C.P.R. RIGHT OF WAY

PLAN 1661 EF PARCELS C AND B

N.E. 1/4 SEC. 12 TP. 26 RGE. 1 W 5 MER.

PLAN 1661 EF PARCEL A

PLAN 6894 FE PARCEL B

PLAN 6692 FO PARCEL C

PLAN RY 9 C.P.R. RIGHT OF WAY

ALL C of T FALLING INTO THIS QUARTER SECTION

N.W. 1/4 SEC. 12 TP. 26 RGE. 1 W 5 MER.

ALL C of T FALLING INTO THIS QUARTER SECTION

S.W. 1/4 SEC. 12 TP. 26 RGE. 1 W 5 MER.

ALL C of T FALLING INTO THIS QUARTER SECTION

S.E. 1/4 SEC. 12 TP. 26 RGE. 1 W 5 MER.

ALL C of T FALLING INTO THIS QUARTER SECTION

PLAN RY 9 C.P.R. RIGHT OF WAY

LAND AFFECTED BY ZONING REGULATIONS

SHEET E-4

N.W. 1/4 SEC. 16 TP. 26 RGE. 29 W 4 MER.

ALL C of T FALLING INTO THIS QUARTER SECTION

N.E. 1/4 SEC. 16 TP. 26 RGE. 29 W 4 MER.

ALL C of T FALLING INTO THIS QUARTER SECTION

S.W. 1/4 SEC. 16 TP. 26 RGE. 29 W 4 MER.

ALL C of T FALLING INTO THIS QUARTER SECTION

S.E. 1/4 SEC. 16 TP. 26 RGE. 29 W 4 MER.

ALL C of T FALLING INTO THIS QUARTER SECTION

N.W. 1/4 SEC. 9 TP. 26 RGE. 29 W 4 MER.

ALL C of T FALLING INTO THIS QUARTER SECTION

N.E. 1/4 SEC. 9 TP. 26 RGE. 29 W 4 MER.

ALL C of T FALLING INTO THIS QUARTER SECTION

S.W. 1/4 SEC. 9 TP. 26 RGE. 29 W 4 MER.

ALL C of T FALLING INTO THIS QUARTER SECTION

S.E. 1/4 SEC. 9 TP. 26 RGE. 29 W 4 MER.

ALL C of T FALLING INTO THIS QUARTER SECTION

LAND AFFECTED BY ZONING REGULATIONS

SHEET F-4

N.W. 1/4 SEC. 15 TP. 26 RGE. 29 W 4 MER.

PLAN 731464 BLOCKS H, G, AND D
PLAN 7410480 BLOCKS F AND E

S.W. 1/4 SEC. 15 TP. 26 RGE. 29 W 4 MER.

PLAN 7510491 BLOCKS I AND J
PLAN 731592 BLOCK H
PLAN 1658 LK BLOCK G
PLAN 551 LK BLOCK C
PLAN 580 LK BLOCK D
ALL C of T FALLING INTO THIS QUARTER SECTION

N.W. 1/4 SEC. 10 TP. 26 RGE. 29 W 4 MER.

ALL C of T FALLING INTO THIS QUARTER SECTION

S.W. 1/4 SEC. 10 TP. 26 RGE. 29 W 4 MER.

ALL C of T FALLING INTO THIS QUARTER SECTION

LAND AFFECTED BY ZONING REGULATIONS

SHEET C-5

N.W. 1/4 SEC. 2 TP. 26 RGE. 1 W 5 MER.

ALL C of T FALLING INTO THIS QUARTER SECTION

N.E. 1/4 SEC. 2 TP. 26 RGE. 1 W 5 MER.

ALL C of T FALLING INTO THIS QUARTER SECTION

S.E. 1/4 SEC. 2 TP. 26 RGE. 1 W 5 MER.

ALL C of T FALLING INTO THIS QUARTER SECTION

S.W. 1/4 SEC. 2 TP. 26 RGE. 1 W 5 MER.

ALL C of T FALLING INTO THIS QUARTER SECTION

N.E. 1/4 SEC. 35 TP. 25 RGE. 1 W 5 MER.

ALL C of T FALLING INTO THIS QUARTER SECTION

LAND AFFECTED BY ZONING REGULATIONS

SHEET D-5

N.W. 1/4 SEC. 1 TP. 26 RGE. 1 W 5 MER.

ALL C of T FALLING INTO THIS QUARTER SECTION
PLAN 7410138 N.D.B. SITE

N.E. 1/4 SEC. 1 TP. 26 RGE. 1 W 5 MER.

ALL C of T FALLING INTO THIS QUARTER SECTION
PLAN RY 9 C.P.R. RIGHT OF WAY

S.W. 1/4 SEC. 1 TP. 26 RGE. 1 W 5 MER.

ALL C of T FALLING INTO THIS QUARTER SECTION

S.E. 1/4 SEC. 1 TP. 26 RGE. 1 W 5 MER.

ALL C of T FALLING INTO THIS QUARTER SECTION
PLAN RY 9 C.P.R. RIGHT OF WAY
PLAN 871 JK RAILWAY RIGHT OF WAY

N.W. 1/4 SEC. 36 TP. 25 RGE. 1 W 5 MER.

ALL C of T FALLING INTO THIS QUARTER SECTION
PLAN RY 9 C.P.R. RIGHT OF WAY

N.E. 1/4 SEC. 36 TP. 25 RGE. 1 W 5 MER.

ALL C of T FALLING INTO THIS QUARTER SECTION
PLAN 296 HM PARCELS A AND B

LAND AFFECTED BY ZONING REGULATIONS

SHEET E-5

N.W. 1/4 SEC. 4 TP. 26 RGE. 29 W 4 MER.

PLAN 7410441 BLOCKS D AND E
PLAN 7333 JK BLOCK A
PLAN 1421 LK BLOCKS B AND C

N.E. 1/4 SEC. 4 TP. 26 RGE. 29 W 4 MER.

ALL C of T FALLING INTO THIS QUARTER SECTION

S.W. 1/4 SEC. 4 TP. 26 RGE. 29 W 4 MER.

ALL C of T FALLING INTO THIS QUARTER SECTION

S.E. 1/4 SEC. 4 TP. 26 RGE. 29 W 4 MER.

ALL C of T FALLING INTO THIS QUARTER SECTION

N.W. 1/4 SEC. 33 TP. 25 RGE. 29 W 4 MER.

ALL C of T FALLING INTO THIS QUARTER SECTION

N.E. 1/4 SEC. 33 TP. 25 RGE. 29 W 4 MER.

ALL C of T FALLING INTO THIS QUARTER SECTION

N.W. 1/4 SEC. 34 TP. 25 RGE. 29 W 4 MER.

ALL C of T FALLING INTO THIS QUARTER SECTION

S.W. 1/4 SEC. 33 TP. 25 RGE. 29 W 4 MER.

ALL C of T FALLING INTO THIS QUARTER SECTION

S.E. 1/4 SEC. 33 TP. 25 RGE. 29 W 4 MER.

ALL C of T FALLING INTO THIS QUARTER SECTION

LAND AFFECTED BY ZONING REGULATIONS

SHEET F-5

N.W. 1/4 SEC. 3 TP. 26 RGE. 29 W 4 MER.

ALL C of T FALLING INTO THIS QUARTER SECTION
PLAN 731479 BLOCKS 1 AND 2

S.W. 1/4 SEC. 3 TP. 26 RGE. 29 W 4 MER.

ALL C of T FALLING INTO THIS QUARTER SECTION

LAND AFFECTED BY ZONING REGULATIONS

SHEET A-6

SEE SHEET A-7

LAND AFFECTED BY ZONING REGULATIONS

SHEET B-6

SEE SHEET B-7

LAND AFFECTED BY ZONING REGULATIONS

SHEET C-6

N.W. 1/4 SEC. 23 TP. 25 RGE. 1 W 5 MER.

ALL C of T FALLING INTO THIS QUARTER SECTION
PLAN RY 9 C.P.R. RIGHT OF WAY

N.E. 1/4 SEC. 23 TP. 25 RGE. 1 W 5 MER.

ALL C of T FALLING INTO THIS QUARTER SECTION

S.E. 1/4 SEC. 26 TP. 25 RGE. 1 W 5 MER.

ALL C of T FALLING INTO THIS QUARTER SECTION

S.E. 1/4 SEC. 35 TP. 25 RGE. 1 W 5 MER.

ALL C of T FALLING INTO THIS QUARTER SECTION
PLAN RY 9 C.P.R. RIGHT OF WAY

N.E. 1/4 SEC. 26 TP. 25 RGE. 1 W 5 MER.

ALL C of T FALLING INTO THIS QUARTER SECTION
PLAN RY 9 C.P.R. RIGHT OF WAY

LAND AFFECTED BY ZONING REGULATIONS

SHEET D-6

N.W. 1/4 SEC. 25 TP. 25 RGE. 1 W 5 MER.

ALL C of T FALLING INTO THIS QUARTER SECTION

N.E. 1/4 SEC. 25 TP. 25 RGE. 1 W 5 MER.

ALL C of T FALLING INTO THIS QUARTER SECTION

S.W. 1/4 SEC. 25 TP. 25 RGE. 1 W 5 MER.

ALL C of T FALLING INTO THIS QUARTER SECTION
PLAN 7510795 BLOCK A

S.E. 1/4 SEC. 25 TP. 25 RGE. 1 W 5 MER.

ALL C of T FALLING INTO THIS QUARTER SECTION

N.W. 1/4 SEC. 24 TP. 25 RGE. 1 W 5 MER.

ALL C of T FALLING INTO THIS QUARTER SECTION

N.E. 1/4 SEC. 24 TP. 25 RGE. 1 W 5 MER.

ALL C of T FALLING INTO THIS QUARTER SECTION

S.E. 1/4 SEC. 36 TP. 25 RGE. 1 W 5 MER.

ALL C of T FALLING INTO THIS QUARTER SECTION
PLAN 731103 BLOCK G

S.W. 1/4 SEC. 36 TP. 25 RGE. 1 W 5 MER.

ALL C of T FALLING INTO THIS QUARTER SECTION
PLAN RY C.P.R. RIGHT OF WAY

LAND AFFECTED BY ZONING REGULATIONS

SHEET E-6

N.W. 1/4 SEC. 28 TP. 25 RGE. 29 W 4 MER.

ALL C of T FALLING INTO THIS QUARTER SECTION

N.E. 1/4 SEC. 28 TP. 25 RGE. 29 W 4 MER.

ALL C of T FALLING INTO THIS QUARTER SECTION

S.W. 1/4 SEC. 28 TP. 25 RGE. 29 W 4 MER.

ALL C of T FALLING INTO THIS QUARTER SECTION

S.E. 1/4 SEC. 28 TP. 25 RGE. 29 W 4 MER.

ALL C of T FALLING INTO THIS QUARTER SECTION

N.W. 1/4 SEC. 21 TP. 25 RGE. 29 W 4 MER.

PLAN 779 GN BLOCK A

LAND AFFECTED BY ZONING REGULATIONS

SHEET F-6

N.W. 1/4 SEC. 27 TP. 25 RGE. 29 W 4 MER.

ALL C of T FALLING INTO THIS QUARTER SECTION

N.E. 1/4 SEC. 27 TP. 25 RGE. 29 W 4 MER.

ALL C of T FALLING INTO THIS QUARTER SECTION

S.W. 1/4 SEC. 27 TP. 25 RGE. 29 W 4 MER.

ALL C of T FALLING INTO THIS QUARTER SECTION

S.E. 1/4 SEC. 27 TP. 25 RGE. 29 W 4 MER.

ALL C of T FALLING INTO THIS QUARTER SECTION

N.W. 1/4 SEC. 22 TP. 25 RGE. 29 W 4 MER.

ALL C of T FALLING INTO THIS QUARTER SECTION

N.E. 1/4 SEC. 22 TP. 25 RGE. 29 W 4 MER.

ALL C of T FALLING INTO THIS QUARTER SECTION

LAND AFFECTED BY ZONING REGULATIONS

SHEET A-7

S.E. 1/4 SEC. 21 TP. 25 RGE. 1 W 5 MER.

ALL C of T FALLING INTO THIS QUARTER SECTION

N.E. 1/4 SEC. 16 TP. 25 RGE. 1 W 5 MER.

ALL C of T FALLING INTO THIS QUARTER SECTION

S.E. 1/4 SEC. 16 TP. 25 RGE. 1 W 5 MER.

ALL C of T FALLING INTO THIS QUARTER SECTION

N.E. 1/4 SEC. 9 TP. 25 RGE. 1 W 5 MER.

PLAN 6042	JK	BLOCK 27	LOTS 1 TO 41	INCLUSIVE
		BLOCK 28	LOTS 1 TO 27	INCLUSIVE
		BLOCK 29	LOTS 1 TO 65	INCLUSIVE
		BLOCK 30	LOTS 1 TO 50	INCLUSIVE
		BLOCK 31	LOTS 1 TO 27	INCLUSIVE
		BLOCK R	RESERVE	
PLAN 7486	JK	BLOCK 29	LOTS 66 TO 91	INCLUSIVE
		BLOCK 31	LOTS 28 TO 44	INCLUSIVE
PLAN 1830	LK	BLOCK 32	LOTS 65 TO 71	INCLUSIVE
PLAN 536	LK	BLOCK 32	LOTS 1 TO 39	INCLUSIVE
		BLOCK 32	LOTS 47 TO 64	INCLUSIVE
PLAN 5733	JK	BLOCK 23	LOTS 1 TO 38	INCLUSIVE
		BLOCK 24	LOTS 1 TO 17	INCLUSIVE
		BLOCK 25	LOTS 1 TO 32	INCLUSIVE
		BLOCK 26	LOTS 1 TO 10	INCLUSIVE
			LOTS 12 TO 32	INCLUSIVE

BLOCKS L AND M (RESERVE)

PLAN 731149		BLOCK 26	LOTS 11A TO 11D	INCLUSIVE
PLAN 5672		BLOCK 16	LOTS 1 TO 10	INCLUSIVE
		BLOCK 17	LOTS 1 TO 24	INCLUSIVE
		BLOCK 17	LOTS 26 TO 27	INCLUSIVE
		BLOCK 17	LOTS 29 TO 59	INCLUSIVE
		BLOCK 18	LOTS 1 TO 19	INCLUSIVE
		BLOCK 19	LOTS 1 TO 39	INCLUSIVE
		BLOCK 20	LOTS 1 TO 54	INCLUSIVE
		BLOCK 21	LOTS 1 TO 18	INCLUSIVE
		BLOCK 22	LOTS 1 TO 57	INCLUSIVE
PLAN 7410897		BLOCK 17	LOTS 25A TO 25B	INCLUSIVE
PLAN 7510516		BLOCK 17	LOTS 28A TO 28B	INCLUSIVE

N.W. 1/4 SEC. 10 TP. 25 RGE. 1 W 5 MER.

PLAN 6604	JK	BLOCK 52	LOTS 1 TO 21	INCLUSIVE
		BLOCK 53	LOTS 1 TO 58	INCLUSIVE
		BLOCK 54	LOTS 1 TO 21	INCLUSIVE
PLAN 6220	JK	BLOCK 32	LOTS 1 TO 11	INCLUSIVE
		BLOCK 33	LOTS 1 TO 33	INCLUSIVE
		BLOCK 34	LOTS 1 TO 22	INCLUSIVE
		BLOCK 36	LOTS 12 TO 43	INCLUSIVE
		BLOCK 37	LOTS 1 TO 26	INCLUSIVE
		BLOCK 38	LOTS 1 TO 57	INCLUSIVE

LAND AFFECTED BY ZONING REGULATIONS

SHEET B-7

N.W. 1/4 SEC. 10 TP. 25 RGE. 1 W 5 MER.

PLAN 6220 JK	BLOCK 35	LOTS 1	TO 28	INCLUSIVE
	BLOCK 36	LOTS 1	TO 11	INCLUSIVE
		LOTS 44	TO 60	INCLUSIVE
	BLOCK 39	LOTS 1	TO 32	INCLUSIVE
PLAN 6604 JK	BLOCKS RC AND RD			
	BLOCK 55	LOTS 1	TO 54	INCLUSIVE
	BLOCK 56	LOTS 1	TO 35	INCLUSIVE
	BLOCK 57	LOTS 1	TO 64	INCLUSIVE
	BLOCK 58	LOTS 1	TO 24	INCLUSIVE
	BLOCK 59	LOTS 1	TO 25	INCLUSIVE

N.E. 1/4 SEC. 10 TP. 25 RGE. 1 W 5 MER.

PLAN 686 LK	BLOCK 59	LOTS 26	TO 58	INCLUSIVE
	BLOCK 64	LOTS 1	TO 99	INCLUSIVE
	BLOCK 65	LOTS 1	TO 11	INCLUSIVE
	BLOCK 66	LOTS R1A AND 1	TO 44	INCLUSIVE
	BLOCK 67	LOTS 1	TO 18	INCLUSIVE
	BLOCK 68	LOTS 1	TO 53	INCLUSIVE
	BLOCK 69	LOTS 1	TO 8	INCLUSIVE
		LOTS 10	TO 85	INCLUSIVE
	BLOCK 70	LOTS 1	TO 6	INCLUSIVE
	BLOCK 71	LOTS 1	TO 8	INCLUSIVE
	BLOCK 72	LOTS 1	TO 18	INCLUSIVE
	BLOCK 73	LOTS 1	TO 55	INCLUSIVE
	BLOCK 74	LOT R1		
PLAN 7510857	BLOCK 69	LOT 9		
PLAN 3228 GS	PARCEL A			

S.E. 1/4 SEC. 15 TP. 25 RGE. 1 W 5 MER.

ALL C of T FALLING INTO THIS QUARTER SECTION

N.E. 1/4 SEC. 15 TP. 25 RGE. 1 W 5 MER.

ALL C of T FALLING INTO THIS QUARTER SECTION

S.E. 1/4 SEC. 22 TP. 25 RGE. 1 W 5 MER.

ALL C of T FALLING INTO THIS QUARTER SECTION

S.W. 1/4 SEC. 15 TP. 25 RGE. 1 W 5 MER.

ALL C of T FALLING INTO THIS QUARTER SECTION

N.W. 1/4 SEC. 15 TP. 25 RGE. 1 W 5 MER.

ALL C of T FALLING INTO THIS QUARTER SECTION

S.W. 1/4 SEC. 22 TP. 25 RGE. 1 W 5 MER.

ALL C of T FALLING INTO THIS QUARTER SECTION

LAND AFFECTED BY ZONING REGULATIONS

SHEET C-7

N.W. 1/4 SEC. 11 TP. 25 RGE. 1 W 5 MER.

PLAN 4766 JK PARCEL A
PLAN RY9 C.P.R. RIGHT OF WAY

N.W. 1/4 SEC. 14 TP. 25 RGE. 1 W 5 MER.

ALL C of T FALLING INTO THIS QUARTER SECTION
PLAN RY9 C.P.R. RIGHT OF WAY

N.E. 1/4 SEC. 14 TP. 25 RGE. 1 W 5 MER.

ALL C of T FALLING INTO THIS QUARTER SECTION

S.W. 1/4 SEC. 23 TP. 25 RGE. 1 W 5 MER.

ALL C of T FALLING INTO THIS QUARTER SECTION
PLAN RY9 C.P.R. RIGHT OF WAY

S.E. 1/4 SEC. 23 TP. 25 RGE. 1 W 5 MER.

ALL C of T FALLING INTO THIS QUARTER SECTION

S.W. 1/4 SEC. 11 TP. 25 RGE. 1 W 5 MER.

PLAN 4766 JK PARCEL A
PLAN RY9 C.P.R. RIGHT OF WAY

LAND AFFECTED BY ZONING REGULATIONS

SHEET D-7

S.W. 1/4 SEC. 24 TP. 25 RGE. 1 W 5 MER.

ALL C of T FALLING INTO THIS QUARTER SECTION

S.E. 1/4 SEC. 24 TP. 25 RGE. 1 W 5 MER.

PLAN 9205 HT BLOCKS A, B AND C
PLAN 1072 JK BLOCK D LOTS 1 AND 2

LAND AFFECTED BY ZONING REGULATIONS

SHEET E-7

SEE SHEET F-7

LAND AFFECTED BY ZONING REGULATIONS

SHEET F-7

S.W. 1/4 SEC. 22 TP. 25 RGE. 29 W 4 MER.

ALL C of T FALLING INTO THIS QUARTER SECTION

S.E. 1/4 SEC. 22 TP. 25 RGE. 29 W 4 MER.

ALL C of T FALLING INTO THIS QUARTER SECTION

N.W. 1/4 SEC. 15 TP. 25 RGE. 29 W 4 MER.

PLAN 5390 AM BLOCKS X, Y, AND W
BLOCK 6 LOTS 7 AND 8
BLOCK 14 LOTS 1 TO 16 INCLUSIVE

N.W. 1/4 SEC. 10 TP. 25 RGE. 29 W 4 MER.

PLAN 2474 JK BLOCK 1 LOTS 13 TO 26 INCLUSIVE
BLOCK 2 LOT 1
BLOCK 5 LOTS 6 TO 14 INCLUSIVE

N.E. 1/4 SEC. 10 TP. 25 RGE. 29 W 4 MER.

ALL C of T FALLING INTO THIS QUARTER SECTION

S.E. 1/4 SEC. 15 TP. 25 RGE. 29 W 4 MER.

PLAN 6778 AW LOTS 1 TO 32 INCLUSIVE

N.E. 1/4 SEC. 15 TP. 25 RGE. 29 W 4 MER.

ALL C of T FALLING INTO THIS QUARTER SECTION

S.W. 1/4 SEC. 15 TP. 25 RGE. 24 W 4 MER.

PLAN 5390 AM BLOCK 2
BLOCK 8 LOTS 1 TO 16 INCLUSIVE

LAND AFFECTED BY ZONING REGULATIONS

SHEET A-8

PAGE

S.W. 1/4 SEC. 3 TP. 25 RGE. 1 W 5 MER.

PLAN 883	GT	BLOCK 5	LOTS 1	TO	17	INCLUSIVE
		BLOCK 6	LOTS 1	TO	15	INCLUSIVE
		BLOCK 7	LOTS 1	TO	29	INCLUSIVE
		BLOCK 8	LOTS 1	TO	23	INCLUSIVE
		BLOCK 9	LOTS 1	TO	4	INCLUSIVE
		BLOCK 10	LOTS 1	TO	15	INCLUSIVE
		BLOCK 11	LOTS 1	TO	17	INCLUSIVE
		BLOCK 14	LOTS SCHOOL			
		BLOCK 21	LOTS 1	TO	16	
PLAN 7987	HB	BLOCKS 1	AND 2			
PLAN 8321	GV	BLOCK 1	LOTS 1	TO	13	INCLUSIVE
PLAN 5564	HA	BLOCK 1	LOTS 14	TO	17	INCLUSIVE
			LOTS 27	TO	50	INCLUSIVE
		BLOCK 3	LOTS 1	TO	11	INCLUSIVE
PLAN 436	JK	BLOCK 1	LOTS 18	AND	19	
PLAN 2340	JK	BLOCK 1	LOTS 20	TO	27	INCLUSIVE
PLAN 1159	HC	BLOCK 2	LOTS 1	TO	15	INCLUSIVE
			LOTS 21	TO	31	INCLUSIVE
PLAN 1100	HI	BLOCK 2	LOTS 16	TO	20	INCLUSIVE

N.W. 1/4 SEC. 3 TP. 25 RGE. 1 W 5 MER.

PLAN 5307	JK	BLOCK A				
PLAN 1943	GV	PARKS B, C, D, AND E				
		BLOCK 1	LOTS 1	TO	9	INCLUSIVE
		BLOCK 2	LOTS 1	TO	29	INCLUSIVE
		BLOCK 3	LOTS 1	TO	33	INCLUSIVE
		BLOCK 6	LOTS 1	TO	43	INCLUSIVE
		BLOCK 7	LOTS 1	TO	13	INCLUSIVE
		BLOCK 8	LOTS 1	TO	23	INCLUSIVE
		BLOCK 9	LOTS 1	TO	16	INCLUSIVE
		BLOCK 10	LOTS 1	TO	20	INCLUSIVE
		BLOCK 11	LOTS 1	TO	30	INCLUSIVE
		BLOCK 14	LOTS 1	TO	24	INCLUSIVE
PLAN 6010	AG	BLOCK E				
PLAN 841	JK	BLOCK 14	LOTS 1	TO	26	INCLUSIVE
		BLOCK 2	LOT 1			
			LOTS 1A	TO	1D	INCLUSIVE
			LOTS 2	TO	16	INCLUSIVE
PLAN 5799	JK	BLOCK 2	LOTS 1	TO	6	INCLUSIVE
		BLOCK 3				
PLAN 6190	JK	BLOCK 1	LOTS 2	TO	4	INCLUSIVE
PLAN 6314	JK	BLOCK 2	LOTS 7	TO	13	INCLUSIVE
PLAN 7804	JK	BLOCK 1	LOTS 1A	TO	1C	INCLUSIVE

S.W. 1/4 SEC. 10 TP. 25 RGE. 1 W 5 MER.

PLAN 5036	JK	BLOCKS A	AND B			
PLAN 939	LK	BLOCK 60	LOTS 12	TO	16	INCLUSIVE
PLAN 5635	JK	BLOCK C				
PLAN 8306	JK	BLOCK 61	LOTS 11	TO	21	INCLUSIVE
PLAN 6606	JK	BLOCK 60	LOTS 1	TO	3	INCLUSIVE
			LOTS 6	TO	11	INCLUSIVE
		BLOCK 61	LOT 5			
		BLOCK 62				
		BLOCK 63				
PLAN 6573	JK	BLOCK 40	LOTS 1	TO	41	INCLUSIVE
		BLOCK 41	LOTS 1	TO	37	INCLUSIVE
		BLOCK 42	LOTS 1	TO	24	INCLUSIVE
		BLOCK RA	(RESERVE)			

S.E. 1/4 SEC. 9 TP. 25 RGE. 1 W 5 MER.

PLAN 4283	JK	BLOCK 1	LOTS 1	TO	18	INCLUSIVE
		BLOCK 2	LOTS 1	TO	27	INCLUSIVE
		BLOCK 3	LOTS 1	TO	45	INCLUSIVE
		BLOCK 4	LOTS 10	TO	20	INCLUSIVE
		BLOCK A	(RESERVE)			

PAGE

LAND AFFECTED BY ZONING REGULATIONS

SHEET A-8

PAGE

2

PLAN 4948 JK	BLOCK 2	LOTS 28 TO	39	INCLUSIVE
	BLOCK 4	LOTS 21 TO	32	INCLUSIVE
	BLOCK 5	LOTS 1 TO	18	INCLUSIVE
		LOTS 24 TO	46	INCLUSIVE
	BLOCK 6	LOTS 1 TO	25	INCLUSIVE
	BLOCK 7	LOTS 1 TO	51	INCLUSIVE
	BLOCK 8	LOTS 11 TO	23	INCLUSIVE
	BLOCK 10	LOTS 1 TO	32	INCLUSIVE
PLAN 5672 JK	BLOCK 5	LOTS 19 TO	23	INCLUSIVE
PLAN 7068 JK	BLOCK 6	LOTS 1 TO	4	INCLUSIVE
PLAN 5352 JK	BLOCK 4	LOTS 1 TO	9	INCLUSIVE
		LOTS 33 TO	37	INCLUSIVE
	BLOCK 8	LOTS 1 TO	10	INCLUSIVE
	BLOCK 9	LOTS 1 TO	21	INCLUSIVE
	BLOCKS B, D AND H			
	BLOCK 11	LOTS 1 TO	47	INCLUSIVE
PLAN 6065 JK	BLOCK C			
PLAN 1598 JK,	BLOCK C	LOT 1		
PLAN 5733 JK	BLOCK K			
PLAN 7510270	BLOCK A AND B			

N.E. 1/4 SEC. 4 TP. 25 RGE. 1 W 5 MER.

PLAN 5027 JK	BLOCK 1	LOTS 19 TO	23	INCLUSIVE
	BLOCK 17	LOTS 1 TO	18	INCLUSIVE
PLAN 7105 JK	BLOCK 18	LOTS 1 TO	10	INCLUSIVE
	BLOCK 1	LOTS 24 TO	25	INCLUSIVE
PLAN 4059 JK	BLOCK 15	LOTS 13 TO	14	INCLUSIVE
PLAN 7510527	BLOCK 1	LOTS 26 TO	34	INCLUSIVE
	BLOCK 18	LOTS 11 TO	55	INCLUSIVE
	BLOCK 20	LOTS 1 TO	22	INCLUSIVE
	BLOCK 24	LOTS 1 TO	61	INCLUSIVE
	BLOCK 25	LOTS 1 TO	26	INCLUSIVE
	BLOCK 26	LOTS 1 TO	13	INCLUSIVE
PLAN 3102 JK	BLOCK 15	LOTS 1 TO	12	INCLUSIVE
	BLOCK 16	LOTS 1 TO	39	INCLUSIVE
PLAN 7828 JK	BLOCK 19			
PLAN 9395 HA	BLOCK A (RESERVE)			
	BLOCK 7	LOTS 32 TO	59	INCLUSIVE
	BLOCK 10	LOTS 1 TO	52	INCLUSIVE
	BLOCK 11	LOTS 1 TO	10	INCLUSIVE
	BLOCK 12	LOTS 1 TO	12	INCLUSIVE

S.E. 1/4 SEC. 4 TP. 25 RGE. 1 W 5 MER.

PLAN 965 GU	BLOCK 4, 5, AND 6			
	BLOCK 9 (RESERVE)			
	BLOCK 7	LOTS 1 TO	31	INCLUSIVE
	BLOCK 8	LOTS 1 TO	11	INCLUSIVE
	BLOCK 1A (PARK)			
	BLOCK 1	LOTS 1 TO	19	INCLUSIVE
	BLOCK 2	LOTS 1 TO	17	INCLUSIVE
	BLOCK 3	LOTS 1 TO	30	INCLUSIVE
PLAN 6455 GS	BLOCK 1	LOTS 1 TO	31	INCLUSIVE
	BLOCK 2	LOTS 1 TO	15	INCLUSIVE
	BLOCK 3	LOTS 1 TO	21	INCLUSIVE
	BLOCK 4	LOTS 1 TO	12	INCLUSIVE
	BLOCK 5 (PARK)			
	BLOCK 12 (SCHOOL RESERVE)			

ALL C of T FALLING INTO THIS QUARTER SECTION

N.E. 1/4 SEC. 33 TP. 24 RGE. 1 W 5 MER.

PLAN 1106 HA	BLOCK B			
	BLOCK 8	LOTS 40 TO	52	INCLUSIVE
	BLOCK 10	LOTS 8 TO	32	INCLUSIVE
	BLOCK 12 (RESERVE)			
	BLOCK 13	LOTS 1 TO	32	INCLUSIVE
PLAN 365 JK	BLOCK A LOTS 1			

LAND AFFECTED BY ZONING REGULATIONS

SHEET A-8

PAGE 3

PLAN 100	GY	BLOCK A				
		BLOCK 4	LOTS 28	TO	45	INCLUSIVE
		BLOCK 6	LOTS 1	TO	21	INCLUSIVE
		BLOCK 7	LOTS 1	TO	20	INCLUSIVE
		BLOCK 8	LOTS 1	TO	39	INCLUSIVE
		BLOCK 9	LOTS 1	TO	34	INCLUSIVE
		BLOCK 10	LOTS 1	TO	7	INCLUSIVE

N.W. 1/4 SEC. 34 TP. 24 RGE. 1 W 5 MER.

PLAN 6169	HM	BLOCK 1	LOTS 1	TO	8	INCLUSIVE
		BLOCK 2				
PLAN 5430	HK	BLOCK 2	LOTS 1	TO	11	INCLUSIVE
		BLOCK 3	LOTS 1	TO	7	INCLUSIVE
		BLOCK 4	LOTS 1	TO	11	INCLUSIVE
PLAN 8338	HR	BLOCK 2				
		BLOCK 3				
		BLOCK 4				
		BLOCK 5				
		BLOCK 6				
PLAN 8504	GW	BLOCK 15	LOT 27			
PLAN 4532	GS	BLOCK 14	LOT 21			
PLAN 3387	HO	BLOCK 14	LOT 22			
PLAN 6482	GN	BLOCK 14	LOTS 1	TO	20	INCLUSIVE
		BLOCK 13	LOTS 1	TO	24	INCLUSIVE

PAGE 2

LAND AFFECTED BY ZONING REGULATIONS

SHEET B-8

PAGE 1

N.W. 1/4 SEC. 35 TP. 24 RGE. 1 W 5 MER.

PLAN 453	AD	BLOCK 1	LOTS 1 TO 29	INCLUSIVE
		BLOCK 2	LOTS 1 TO 20	INCLUSIVE
		BLOCK 4	LOTS 1 TO 18	INCLUSIVE
		BLOCK 5	LOTS 1 TO 6	INCLUSIVE
		BLOCK 6	LOTS 4 TO 10	INCLUSIVE
			LOTS 13 TO 14	INCLUSIVE
		BLOCK 7	LOTS 1 TO 27	INCLUSIVE
PLAN 5740	JK	BLOCK 5A		
PLAN 2182	JK	BLOCK C		
PLAN 6728	JK	BLOCK 3		

N.E. 1/4 SEC. 34 TP. 24 RGE. 1 W 5 MER.

PLAN 6450	AM	BLOCK 30	LOTS 1 TO 10	INCLUSIVE
			LOTS 18 TO 24	INCLUSIVE
			LOTS 30 TO 40	INCLUSIVE
		BLOCK 33	LOTS 1 TO 21	INCLUSIVE
		BLOCK 28	LOTS 1 TO 13	INCLUSIVE
		BLOCK 29	LOTS 1 TO 9	INCLUSIVE
		BLOCK 28	LOTS 17 TO 19	INCLUSIVE
		BLOCK 25	LOT 15	
		BLOCK 27	LOTS 4 TO 22	INCLUSIVE
PLAN 5552	S	BLOCKS 4	TO 7	INCLUSIVE
PLAN 3315	JK	BLOCKS 1	AND 2	
PLAN 6514	HW	BLOCK 1	LOTS 1 TO 21	INCLUSIVE
			PARCEL D AND E (RESERVE)	
		BLOCK 2	LOTS 1 TO 66	INCLUSIVE
		BLOCK 3	LOTS 1 TO 17	INCLUSIVE
		BLOCK 4	LOTS 1 TO 60	INCLUSIVE
			PARCEL F (RESERVE)	
		BLOCK 5	LOTS 2 TO 9	INCLUSIVE
		BLOCK 6	LOTS 1 TO 27	INCLUSIVE
		BLOCK 7	LOTS 2 TO 12	INCLUSIVE
			PARCELS B AND G (RESERVE)	
PLAN 7510693			LOTS 1 TO 3	INCLUSIVE
PLAN 1003	LK	BLOCKS A	AND B	
PLAN 705	JK	BLOCK 11	LOTS 1, 2, AND 3	
PLAN 6679	JK	BLOCK C	LOTS 1, 2, AND 3	
PLAN 7348	GT	PARCEL B		

S.W. 1/4 SEC. 2 TP. 25 RGE. 1 W 5 MER.

ALL C of T FALLING INTO THIS QUARTER SECTION
 PLAN RY 9 RAILWAY RIGHT OF WAY
 PLAN 8132 FP PARCEL D
 PLAN 8131 FP PARCEL C
 PLAN 596 LK BLOCKS 1 AND 2
 PLAN 6129 FE BLOCK A

S.E. 1/4 SEC. 3 TP. 25 RGE. 1 W 5 MER.

ALL C of T FALLING INTO THIS QUARTER SECTION
 PLAN 7849 JK POWERLINE RIGHT OF WAY A
 PLAN 737 LK RIGHT OF WAYS G, H, AND J
 LOTS 1 TO 5 INCLUSIVE
 PLAN 2337 ID BLOCKS 1, 2, AND 3
 PLAN 4272 GE PARCEL G
 PLAN 2951 JK BLOCK 8 LOTS 1 TO 4 INCLUSIVE
 BLOCK 9 LOTS 1 TO 20 INCLUSIVE
 LOTS A (RESERVE)
 PLAN 383 JK BLOCK 4 LOTS 1 TO 51 INCLUSIVE
 BLOCK 5 (RESERVE)
 PLAN 893 JK BLOCK 6 LOTS 1 TO 27 INCLUSIVE
 BLOCK 7 LOTS 1 TO 15 INCLUSIVE
 PLAN 4409 HY BLOCK 1 LOTS 1 TO 26 INCLUSIVE
 BLOCK 2 LOTS 1 TO 18 INCLUSIVE
 BLOCK 3 (RESERVE)
 PLAN 849 JK BLOCK 3 LOTS 23 TO 45 INCLUSIVE
 LOT C (RESERVE)
 PLAN 369 JK BLOCK 3 LOTS 1 TO 22 INCLUSIVE
 LOT B (RESERVE)

LAND AFFECTED BY ZONING REGULATIONS

SHEET B-8

PAGE 2

BLOCK 2 LOTS 1 TO 44 INCLUSIVE
 LOT A
 BLOCK 1 LOTS 6, 7, AND 8
 LOTS A AND B (RESERVE)

N.E. 1/4 SEC. 3 TP. 25 RGE. 1 W 5 MER.

ALL C of T FALLING INTO THIS QUARTER SECTION

PLAN 6735 GS PARCEL C
 PLAN RY 9 RAILWAY RIGHT OF WAY
 PLAN 1796 LK BLOCK J
 PLAN 7335 JK BLOCK G
 BLOCK 9 LOTS 1 TO 28 INCLUSIVE
 BLOCK 10 LOTS 1 TO 48 INCLUSIVE
 BLOCK 11 LOTS 1 TO 73 INCLUSIVE
 BLOCK 12 LOTS 1 TO 16 INCLUSIVE
 BLOCK 13 LOTS 1 TO 33 INCLUSIVE
 BLOCK R 14 AND R 15
 PLAN 741 0470 BLOCK 1 LOTS 1 TO 12 INCLUSIVE
 BLOCK R-1 (RESERVE)
 PLAN 238 GS PARCEL B
 PLAN 6920 AH BLOCKS X, Y, AND Z
 PLAN 7753 JK BLOCK 9 LOTS 1 TO 9 INCLUSIVE
 PLAN 7410503 LAND REGISTERED BY THIS PLAN
 PLAN 7510439 BLOCK H LOTS 1 TO 31 INCLUSIVE

N.W. 1/4 SEC. 3 TP. 25 RGE. 1 W 5 MER.

PLAN 8013 JK BLOCK A LOT 1
 PLAN 5375 JK BLOCK A
 PLAN 925 JK BLOCK 3 LOTS 1 TO 53 INCLUSIVE
 BLOCK 4 LOTS 1 TO 37 INCLUSIVE
 BLOCK 6 LOTS 1 TO 7 INCLUSIVE
 PLAN 4093 JK BLOCK 4 LOTS 38 TO 42 INCLUSIVE
 PLAN 3897 JK BLOCK 9 LOTS 1 TO 12 INCLUSIVE
 PLAN 465 JK BLOCK 7 LOTS 1 TO 24 INCLUSIVE
 BLOCK 8 LOTS 1 TO 27 INCLUSIVE
 BLOCK 15 LOTS 1 TO 22 INCLUSIVE
 PLAN 7245 HD BLOCK 15 LOTS 1 TO 10 INCLUSIVE
 BLOCK 13 LOTS 1 TO 8 INCLUSIVE
 BLOCK 16 LOTS 1 TO 4 INCLUSIVE
 BLOCK 17 LOTS 1 TO 10 INCLUSIVE
 PLAN 5928 JK BLOCK 18 LOTS 1 TO 18 INCLUSIVE
 PLAN 7347 GW BLOCK 4 LOTS 1 TO 20 INCLUSIVE
 BLOCK 5 LOTS 1 TO 20 INCLUSIVE
 BLOCK 12 LOTS 1 TO 6 INCLUSIVE

S.W. 1/4 SEC. 3 TP. 25 RGE. 1 W 5 MER.

PLAN 1495 HB BLOCK 1 LOTS 1 TO 11 INCLUSIVE
 BLOCK 2 LOTS 1 TO 27 INCLUSIVE
 BLOCK 3 LOTS 1 TO 8 INCLUSIVE
 BLOCK 4
 PLAN 961 LK BLOCK 1 LOTS 1A AND 1B
 PLAN 6343 GT BLOCK 1 LOTS 2 TO 10 INCLUSIVE
 PLAN 883 GT BLOCK 1 LOTS 1 TO 17 INCLUSIVE
 BLOCK 2 LOTS 5 TO 23 INCLUSIVE
 BLOCK 3 PARK
 BLOCK 4 LOTS 1 TO 12 INCLUSIVE
 BLOCK 20 LOTS 1 TO 18 INCLUSIVE
 BLOCK 19 LOTS 1 TO 26 INCLUSIVE
 BLOCK 18 PARK
 BLOCK 17 LOTS 1 TO 13 INCLUSIVE
 BLOCK 16 LOTS 1 TO 19 INCLUSIVE
 BLOCK 15 LOTS 1 TO 25 INCLUSIVE
 PLAN 59 GV BLOCK 2 LOTS 24 TO 32 INCLUSIVE

S.W. 1/4 SEC. 10 TP. 25 RGE. 1 W 5 MER.

PLAN 6573 JK BLOCK 43 LOTS 1 TO 31 INCLUSIVE
 BLOCK 44 LOTS 1 TO 11 INCLUSIVE
 BLOCK 45 LOTS 1 TO 47 INCLUSIVE
 BLOCK 46 LOTS 1 TO 17 INCLUSIVE
 BLOCK 47 LOTS 1 TO 2 INCLUSIVE

PAGE 2

LAND AFFECTED BY ZONING REGULATIONS

SHEET B-8

PAGE 3

BLOCK 48 LOTS 1 TO 16 INCLUSIVE
 BLOCK 49 LOTS 1 TO 32 INCLUSIVE
 BLOCK 50 LOTS 1 TO 20 INCLUSIVE
 BLOCK 51 LOTS 1 TO 47 INCLUSIVE
 BLOCK RB (RESERVE)
 PLAN 7410097 BLOCKS R1 AND R1 LOTS 1 AND 2

S.E. 1/4 SEC. 10 TP. 25 RGE. 1 W 5 MER.

PLAN 1259 LK BLOCK 48 LOTS 17 TO 65 INCLUSIVE
 BLOCK 50 LOTS 21 TO 59 INCLUSIVE
 BLOCK 52 LOTS 1 TO 43 INCLUSIVE
 BLOCK 53 LOTS 1 TO 31 INCLUSIVE
 BLOCK 54 LOTS 1 TO 22 INCLUSIVE
 BLOCK 55 LOTS 1 TO 39 INCLUSIVE
 BLOCK 56 LOTS 1 TO 11 INCLUSIVE
 BLOCK R57
 BLOCK RE
 BLOCK RF
 BLOCK R10A
 PLAN 7410475 BLOCKS 58 AND R59
 PLAN RY 9 RAILROAD RIGHT OF WAY

N.W. 1/4 SEC. 34 TP. 24 RGE. 1 W 5 MER.

PLAN 6482 GN BLOCK A
 BLOCK 12 LOTS 6 TO 21 INCLUSIVE
 BLOCK 15 LOTS 1 TO 26 INCLUSIVE
 BLOCK 16 LOTS 1 TO 3 INCLUSIVE
 PLAN 303 HN BLOCK 15 LOTS 28 TO 53 INCLUSIVE
 BLOCK 18 LOTS 1 TO 18 INCLUSIVE
 PLAN 1807 HF BLOCK 2 LOTS 1
 BLOCK 2 LOTS 10 TO 12 INCLUSIVE
 PLAN 6269 GW BLOCK 1 LOTS 1 TO 17 INCLUSIVE
 BLOCK 2 LOTS 2 TO 9 INCLUSIVE
 BLOCK 3 LOTS 1 TO 18 INCLUSIVE
 BLOCK 4 (RESERVE)
 BLOCK 5 (RESERVE)
 PLAN 5988 GT BLOCK 11 LOTS 6 TO 10 INCLUSIVE
 BLOCK 16 LOTS 4 TO 10 INCLUSIVE
 BLOCK 17 LOTS 1 TO 20 INCLUSIVE
 PLAN 5422 GK BLOCK 11 LOTS 1 TO 5 INCLUSIVE
 BLOCK 12 LOTS 1 TO 5 INCLUSIVE

ALL C of T FALLING INTO THIS QUARTER SECTION

PAGE 3

LAND AFFECTED BY ZONING REGULATIONS

SHEET C-8

N.E. 1/4 SEC. 35 TP. 24 RGE. 1 W 5 MER.

ALL C of T FALLING INTO THIS QUARTER SECTION

PLAN 1159	LK	BLOCK 11				
		BLOCK 6	LOTS 1 TO	4		INCLUSIVE
		BLOCK 4	LOTS 11 TO	17		INCLUSIVE
PLAN 154	LK	BLOCK 7	LOTS 23 TO	26		INCLUSIVE
PLAN 6825	JK	BLOCK 7	ROAD WIDENING			
PLAN 1713	JK	BLOCK 4	LOTS 18 AND	19		
		BLOCK 7	LOTS 20 TO	22		INCLUSIVE
		BLOCK 1	LOTS 15 TO	17		INCLUSIVE
		BLOCKS 1	TO 9			INCLUSIVE
PLAN 7344	JK	BLOCK A				

N.W. 1/4 SEC. 35 TP. 24 RGE. 1 W 5 MER.

ALL C of T FALLING INTO THIS QUARTER SECTION

PLAN 154	LK	BLOCK 1	LOTS 10 TO	14		INCLUSIVE
PLAN 7291	JK	BLOCK H				
PLAN 520	AM	BLOCK 12	LOTS 21 TO	33		INCLUSIVE
		BLOCK 13	LOTS 33 TO	38		INCLUSIVE
		BLOCK 17	LOTS 1 TO	38		INCLUSIVE
		BLOCK 18	LOTS 10 TO	28		INCLUSIVE
		BLOCK 19	LOTS 1 TO	8		INCLUSIVE

S.E. 1/4 SEC. 2 TP. 25 RGE. 1 W 5 MER.

PLAN 731542. BLOCKS A AND B

ALL C of T FALLING INTO THIS QUARTER SECTION

S.W. 1/4 SEC. 2 TP. 25 RGE. 1 W 5 MER.

PLAN 7410331	BLOCK 1	LOTS 1 TO	4		INCLUSIVE
	BLOCK 2	LOTS 1 TO	6		INCLUSIVE
	BLOCK 3	LOTS 1 TO	7		INCLUSIVE
	BLOCK 4				

N.W. 1/4 SEC. 2 TP. 25 RGE. 1 W 5 MER.

ALL C of T FALLING INTO THIS QUARTER SECTION

N.E. 1/4 SEC. 2 TP. 25 RGE. 1 W 5 MER.

PLAN 4766 JK PARCEL C

S.E. 1/4 SEC. 11 TP. 25 RGE. 1 W 5 MER.

PLAN 4766 JK PARCEL B

N.W. 1/4 SEC. 36 TP. 24 RGE. 1 W 5 MER.

PLAN 7037	JK	BLOCKS 6, 3, AND 8
PLAN 2226	AG	BLOCK 5

LAND AFFECTED BY ZONING REGULATIONS

SHEET D-8

N.E. 1/4 SEC. 36 TP. 24 RGE. 1 W 5 MER.

ALL C of T FALLING INTO THIS QUARTER SECTION

PLAN 7410187	BLOCK 1	LOTS 2 TO 5	INCLUSIVE
PLAN 731392	BLOCK 1	LOT 1	
	BLOCK 2	LOTS 1 TO 3	INCLUSIVE

N.W. 1/4 SEC. 36 TP. 24 RGE. 1 W 5 MER.

PLAN 7037	JK	BLOCKS 2, 7 AND 9	
		BLOCK 10, LOTS 1 AND 2	
PLAN 7310	AJ	BLOCKS A LOTS 37 TO 40	INCLUSIVE

LAND AFFECTED BY ZONING REGULATIONS

SHEET E-8

N.E. 1/4 SEC. 33 TP. 24 RGE. 29 W 4 MER.

PLAN 3380 AJ BLOCKS 1 TO 6 INCLUSIVE
BLOCKS 11 TO 22 INCLUSIVE
BLOCKS 27 TO 32 INCLUSIVE

N.W. 1/4 SEC. 33 TP. 24 RGE. 29 W 4 MER.

PLAN 1300 AK C of T CREATED BY CANCELLATION OF THIS PLAN

S.W. 1/4 SEC. 4 TP. 25 RGE. 29 W 4 MER.

PLAN 4918 W C of T COVERED BY THIS PLAN

LAND AFFECTED BY ZONING REGULATIONS

SHEET F-8

S.E. 1/4 SEC. 3 TP. 25 RGE. 29 W 4 MER.

PLAN 5060 AK BLOCKS 1 TO 4 INCLUSIVE
BLOCKS 13 TO 32 INCLUSIVE
BLOCK A

S.W. 1/4 SEC. 3 TP. 25 RGE. 29 W 4 MER.

PLAN 5060 AK BLOCKS 33 TO 64 INCLUSIVE

N.E. 1/4 SEC. 3 TP. 25 RGE. 29 W 4 MER.

ALL C of T FALLING INTO THIS QUARTER SECTION

N.W. 1/4 SEC. 3 TP. 25 RGE. 29 W 4 MER.

PLAN 4490 AP BLOCKS 3 TO 6 INCLUSIVE
BLOCKS 11 TO 14 INCLUSIVE
BLOCKS 19 TO 20 INCLUSIVE
PLAN 1743 HO BLOCKS 1 TO 3 INCLUSIVE

N.W. 1/4 SEC. 34 TP. 24 RGE. 29 W 4 MER.

ALL C of T FALLING INTO THIS QUARTER SECTION

S.E. 1/4 SEC. 10 TP. 25 RGE. 29 W 4 MER.

PLAN 5000 AH BLOCK Z
BLOCK 15 LOTS 1, 2, AND 3
LOTS 28, 29 AND 3
BLOCK 16 LOTS 1, 2, AND 3
LOTS 28, 29 AND 30
BLOCK V LOTS 16 TO 27 INCLUSIVE
BLOCK W LOTS 4 TO 15 INCLUSIVE
BLOCK Y LOTS 4 TO 15 INCLUSIVE
BLOCK X LOTS 16 TO 27 INCLUSIVE

S.W. 1/4 SEC. 10 TP. 25 RGE. 29 W 4 MER.

PLAN 2474 JK BLOCK 1 LOTS 1 TO 12 INCLUSIVE
BLOCK 3 LOTS 1 AND 2
BLOCK 4 LOTS 1 AND 2
BLOCK 5 LOTS 1 TO 5 INCLUSIVE
LOTS 15 TO 19 INCLUSIVE

ALL C of T FALLING INTO THIS QUARTER SECTION

N.E. 1/4 SEC. 34 TP. 24 RGE. 29 W 4 MER.

PLAN 7610067 BLOCK 20 LOTS 1 TO 72 INCLUSIVE
BLOCK 19 LOTS 1 TO 35 INCLUSIVE
BLOCK 21 LOTS 1 TO 29 INCLUSIVE

ALL C of T FALLING INTO THIS QUARTER SECTION

LAND AFFECTED BY ZONING REGULATIONS

SHEET A-9

PAGE 1

N.E. 1/4 SEC. 33 TP. 24 RGE. 1 W 5 MER.

PLAN 8647	GT	BLOCK 1	LOTS 1 TO 14	INCLUSIVE
		BLOCK 1	LOTS 20 TO 66	INCLUSIVE
		BLOCK 2	LOTS (RESERVE)	
		BLOCK 3	LOTS 1 TO 34	INCLUSIVE
		BLOCK 4	LOTS 1 TO 27	INCLUSIVE
PLAN 801	HC	BLOCK 1	LOTS 15 TO 19	INCL

N.W. 1/4 SEC. 34 TP. 24 RGE. 1 W 5 MER.

PLAN 5430	HK	BLOCK 1			
PLAN 6482	GN	BLOCK 3	LOTS 1 TO 10	INCLUSIVE	
		BLOCK 4	LOTS 1 TO 10	INCLUSIVE	
		BLOCK 8	LOTS 1 TO 21	INCLUSIVE	
PLAN 5872	GT	RIGHT OF WAY			
PLAN 609	GU	RIGHT OF WAY			
PLAN 8338	HR	BLOCK 1			
PLAN 5422	GK	BLOCK 3	LOTS 12 TO 21	INCLUSIVE	

S.W. 1/4 SEC. 34 TP. 24 RGE. 1 W 5 MER.

PLAN 1838	JK	BLOCK A			
		BLOCK B			
		BLOCK C			
		BLOCK D			
PLAN 1335	AH	BLOCK 30	LOTS 11 TO 30	INCLUSIVE	
		BLOCK 31	LOTS 9 TO 10	INCLUSIVE	
		BLOCK 31	LOTS 15 TO 30	INCLUSIVE	
		BLOCK 33	LOTS 31 TO 36	INCLUSIVE	
		BLOCK 34	LOTS 23 TO 42	INCLUSIVE	
PLAN 5717	JK	BLOCK 10	LOTS 54 TO 55	INCLUSIVE	
PLAN 7456	HV	BLOCK 10	LOTS 1 TO 2	INCLUSIVE	
PLAN 3674	S	BLOCK 5	LOTS 1 TO 46	INCLUSIVE	
		BLOCK 6	LOTS 1 TO 46	INCLUSIVE	
		BLOCK 7	LOTS 1 TO 58	INCLUSIVE	
		BLOCK 8	LOTS 1 TO 58	INCLUSIVE	
		BLOCK 9	LOTS 1 TO 58	INCLUSIVE	
		BLOCK 10	LOTS 1 TO 11	INCLUSIVE	
			LOTS 18 TO 53	INCLUSIVE	
		BLOCK 11	LOTS 1 TO 46	INCLUSIVE	
		BLOCK 12	LOTS 1 TO 46	INCLUSIVE	
		BLOCK 22	LOTS 1 TO 58	INCLUSIVE	
		BLOCK 24	LOTS 1 TO 42	INCLUSIVE	
		BLOCK 23	LOTS 5 TO 29	INCLUSIVE	
		BLOCK 21	LOTS 1 TO 58	INCLUSIVE	
		BLOCK 25	LOTS 1 TO 42	INCLUSIVE	

N.W. 1/4 SEC. 27 TP. 24 RGE. 1 W 5 MER.

PLAN 3243	FQ	BLOCK 25	LOTS 69 TO 89	INCLUSIVE
		BLOCK 44	LOTS 58 TO 68	INCLUSIVE
PLAN 5378	FS	BLOCK 9	LOTS 1 TO 5	INCLUSIVE
PLAN 4236	AC	BLOCK 9	LOTS 1 TO 30	INCLUSIVE
			LOTS 39 TO 68	INCLUSIVE
PLAN 3980	AM	BLOCK 42	LOTS 1 TO 40	INCLUSIVE
		BLOCK 45	LOTS 1 TO 40	INCLUSIVE
PLAN 2617	AG	BLOCK 7	LOTS 1 TO 40	INCLUSIVE
		BLOCK 8	LOTS 1 TO 68	INCLUSIVE
		BLOCK 10	LOTS 1 TO 40	INCLUSIVE
		BLOCK 24	LOTS 1 TO 40	INCLUSIVE
		BLOCK 27	LOTS 1 TO 40	INCLUSIVE
		BLOCK 25	LOTS 1 TO 34	INCLUSIVE
		BLOCK 26	LOTS 1 TO 68	INCLUSIVE
		BLOCK 43	LOTS 1 TO 68	INCLUSIVE
		BLOCK 44	LOTS 1 TO 34	INCLUSIVE
			LOTS 53 TO 68	INCLUSIVE
		BLOCK 61	LOTS 1 TO 68	INCLUSIVE
		BLOCK 60	LOTS 1 TO 40	INCLUSIVE
		BLOCK 62	LOTS 1 TO 68	INCLUSIVE
		BLOCK 63	LOTS 1 TO 40	INCLUSIVE

LAND AFFECTED BY ZONING REGULATIONS

SHEET B-9

PAGE 1

N.E. 1/4 SEC. 27 TP. 24 RGE. 1 W 5 MER.

PLAN 3980	AM	BLOCK 57	LOTS 1 TO 40	INCLUSIVE
		BLOCK 66	LOTS 1 TO 40	INCLUSIVE
PLAN 2617	AG	BLOCK 67	LOTS 1 TO 47	INCLUSIVE
		BLOCK 56	LOTS 1 TO 42	INCLUSIVE
		BLOCK 48	LOTS	
		BLOCK 49	LOTS 1 TO 38	INCLUSIVE
		BLOCK 38	LOTS 1 TO 34	INCLUSIVE
		BLOCK 30	LOTS 1 TO 40	INCLUSIVE
		BLOCK 31	LOTS 1 TO 30	INCLUSIVE
		BLOCK 20	LOTS 1 TO 26	INCLUSIVE
		BLOCK 21	LOTS 1 TO 40	INCLUSIVE
		BLOCK 13	LOTS 1 TO 68	INCLUSIVE
		BLOCK 4	LOTS 1 TO 64	INCLUSIVE
PLAN 4680	AJ	BLOCK 39	LOTS 1 TO 40	INCLUSIVE
PLAN 6724	GU	BLOCK 1	LOTS 1 TO 2	INCLUSIVE
		BLOCKS 2 AND 3		
PLAN 8708	FP	BLOCK 11	LOTS 1 TO 22	INCLUSIVE
		BLOCK 9	LOTS 6 TO 7	INCLUSIVE
		BLOCK 6	LOTS 1 TO 24	INCLUSIVE
		BLOCK 5	LOTS 1 TO 12	INCLUSIVE
PLAN 295	JK	BLOCK 5	LOTS 1 TO 17	INCLUSIVE
PLAN 770	JK	BLOCK 6A	LOTS 1 TO 16	INCLUSIVE
		BLOCK 6B	LOTS 1 TO 16	INCLUSIVE
PLAN 2638	JK	BLOCK 9	LOTS 7A	
PLAN 885	JK	BLOCK 11	LOTS 23 TO 25	INCLUSIVE
PLAN 5267	JK	BLOCK 10	LOTS 1A TO 1B	INCLUSIVE
PLAN 857	GO	BLOCK 10	LOTS A, B, AND C	
PLAN 8708	FP	BLOCK 10	LOTS 2, 3, AND 4	
PLAN 822	JK	BLOCK 9	LOTS 4A, 4B, AND 4C	
PLAN 2885	JK	BLOCK 8	LOTS 1 TO 8	INCLUSIVE
			LOTS 3A TO 6A	INCLUSIVE
			LOTS 10 TO 15	INCLUSIVE
			LOTS 10A TO 13A	INCLUSIVE
			LOT 15A	
		BLOCK 9	LOTS 1, 2, 3A, 3B, AND 3C	
			LOTS 8, TO 13	INCLUSIVE
			LOTS 8A TO 13A	INCLUSIVE
		BLOCK 10	LOTS 1 AND 2	
PLAN 3430	JK	BLOCK 7A	LOTS 1 TO 20	INCLUSIVE
		BLOCK 7B	LOTS 1 TO 20	INCLUSIVE
PLAN 5711	HS	BLOCK 9	LOTS 1 TO 3	INCLUSIVE
PLAN 2868	AC	BLOCK 3	LOTS 9 TO 39	INCLUSIVE
PLAN 4780	HJ	BLOCK 4	LOTS 1 TO 5	INCLUSIVE
PLAN 8708	FP	BLOCK 4	LOTS 1 TO 4	INCLUSIVE
PLAN 1840	R	BLOCK 2		

N.W. 1/4 SEC. 26 TP. 24 RGE. 1 W 5 MER.

PLAN 2113 JK BLOCK 1

S.E. 1/4 SEC. 34 TP. 24 RGE. 1 W 5 MER.

ALL C of T FALLING INTO THIS QUARTER SECTION

PLAN 5942	AD	BLOCK 1	LOT A	
		BLOCK 2	LOTS 9 TO 63	INCLUSIVE
		BLOCK 2	LOT A	
		BLOCK 3	LOTS 1 TO 49	INCLUSIVE
		BLOCK 4	LOTS 1 TO 40	INCLUSIVE
		BLOCK 5	LOTS 1 TO 40	INCLUSIVE
		BLOCK 6	LOTS 1 TO 67	INCLUSIVE
		BLOCK 8	LOTS 1 TO 36	INCLUSIVE
		BLOCK 9	LOTS 5 TO 40	INCLUSIVE
		BLOCK 10	LOTS 1 TO 23	INCLUSIVE
		BLOCK 11	LOTS 1 TO 39	INCLUSIVE
		BLOCK 12	LOTS 1 TO 44	INCLUSIVE
		BLOCK 13	LOTS 1 TO 40	INCLUSIVE
		BLOCK 14	LOTS 1 TO 40	INCLUSIVE
		BLOCK 15	LOTS 1 TO 44	INCLUSIVE
		BLOCK 16	LOTS 1 TO 43	INCLUSIVE
		BLOCK 17	LOTS 1 TO 19	INCLUSIVE
		BLOCK 18	LOTS 1 TO 40	INCLUSIVE
		BLOCK 7	LOTS 1 TO 4	INCLUSIVE

PAGE 1

LAND AFFECTED BY ZONING REGULATIONS

SHEET B-9

PAGE 2

PLAN 1476	JK	BLOCK 7	LOTS 5 TO	21	INCLUSIVE
PLAN 5002	AH	BLOCK 19	LOTS 1 TO	21	INCLUSIVE
			LOTS 39 TO	61	INCLUSIVE
		BLOCK 20	LOTS A		
		BLOCK 22	LOTS 1 TO	40	INCLUSIVE
		BLOCK 23	LOTS 1 TO	40	INCLUSIVE
		BLOCK 26	LOTS 1 TO	59	INCLUSIVE
		BLOCK 30	LOTS 1 TO	40	INCLUSIVE
		BLOCK 31	LOTS 1 TO	40	INCLUSIVE
		BLOCK 34	LOTS 32 TO	38	INCLUSIVE
PLAN 1841	JK	BLOCK J			
PLAN 6059	JK	BLOCK H	LOT 1		
PLAN 2442	JK	BLOCK B			
PLAN 146	GE	BLOCK A			
PLAN 1328	LK	BLOCK 2	LOTS A AND B		
PLAN 8580	GV	BLOCKS 1, 2, 3, AND 4			
PLAN 7788	GF	BLOCK 20	LOTS A AND	PARCEL 1	
PLAN 2873	JK	BLOCK 19	LOTS 4, 5, AND 6		
PLAN 5370	GW	BLOCK 19	LOTS 1, 2, AND 3		
PLAN 7510932		BLOCK H	LOTS 2 AND 3		
PLAN 7511028		BLOCK C	LOTS 1 TO	24	INCLUSIVE
		BLOCK D	LOTS 1 TO	14	INCLUSIVE

N.E. 1/4 SEC. 34 TP. 24 RGE. 1 W 5 MER.

ALL C OF T FALLING INTO THIS QUARTER SECTION

PLAN 3650	JK	BLOCK 1	LOTS 1 TO	5	INCLUSIVE
		BLOCK 2	LOTS 1 TO	4	INCLUSIVE
PLAN 1532	JK	BLOCK 12	LOTS B AND C		
		BLOCK 8	LOT A		
PLAN 705	JK	BLOCK 11	LOTS 1 TO	3	INCLUSIVE
		BLOCK 12	LOTS 1 TO	12	INCLUSIVE
PLAN 1351	IB	BLOCK 12	LOTS 15 TO	19	INCLUSIVE
			LOTS 22 TO	26	INCLUSIVE
		BLOCK 8	LOTS 6 TO	21	INCLUSIVE
		BLOCK 9	LOTS 5 TO	12	INCLUSIVE
			LOTS 29 TO	41	INCLUSIVE
PLAN 7410938		BLOCK 13	LOTS A,		
PLAN 143	LK	BLOCKS E, F, R11, AND	13		
PLAN 1003	LK	BLOCKS C, AND 13			
PLAN 2946	AV	BLOCKS 1	LOTS 3 TO	28	INCLUSIVE
			LOTS 34 TO	39	INCLUSIVE

N.W. 1/4 SEC. 35 TP. 24 RGE. 1 W 5 MER.

PLAN 8740	HR	BLOCK Q	LOTS 1 TO	7	INCLUSIVE
-----------	----	---------	-----------	---	-----------

S.W. 1/4 SEC. 35 TP. 24 RGE. 1 W 5 MER.

PLAN 1841	JK	BLOCK (NOSE CREEK DIVERSION PLAN)			
PLAN 1841	JK	BLOCK A, G, E, F, D, C, AND B			
PLAN 5608	HE	BLOCK 5	LOTS 1 TO	5	INCLUSIVE
PLAN 4859	JK	BLOCK 2			
PLAN 7560	AG	BLOCK 13	LOTS 1 TO	40	INCLUSIVE
		BLOCK 15	LOTS 1 AND 2		
			LOTS 16, 17, AND 18		
		BLOCK 16	LOTS 1 TO	40	INCLUSIVE
		BLOCK 20	LOTS 1 TO	40	INCLUSIVE
		BLOCK 23	LOTS 1 TO	40	INCLUSIVE
		BLOCK 22	LOTS 15 TO	16	INCLUSIVE
		BLOCK 27	LOTS 1 TO	40	INCLUSIVE
		BLOCK 30	LOTS 1 TO	40	INCLUSIVE

N.W. 1/4 SEC. 34 TP. 24 RGE. 1 W 5 MER.

PLAN 6482	GN	BLOCK 2	LOTS 16 TO	22	INCLUSIVE
		BLOCK 9	LOTS 6 TO	19	INCLUSIVE
		BLOCK 10	LOTS 1 TO	5	INCLUSIVE
		BLOCK 2	LOTS 12 TO	15	INCLUSIVE
		BLOCK 2	LOTS 1 TO	4	INCLUSIVE
		BLOCK 9	LOTS 1 TO	5	INCLUSIVE

LAND AFFECTED BY ZONING REGULATIONS

SHEET B-9

PAGE 3

PLAN 7510874		BLOCKS A AND B				
PLAN 6010	AG	BLOCK 1	LOTS 1 TO 4			INCLUSIVE
		BLOCK 2	LOTS 1 TO 7			INCLUSIVE
PLAN 3650	JK	BLOCK 3	LOTS 1 AND 2			
PLAN 5360	HA	BLOCK 10	LOTS 6 TO 11			INCLUSIVE

S.W. 1/4 SEC. 34 TP. 24 RGE. 1 W 5 MER.

PLAN 5967	HH	BLOCK 29	LOTS 13 TO 18			INCLUSIVE
PLAN 7330	HA	BLOCK 17	LOTS 1 TO 24			INCLUSIVE
		BLOCK 29	LOTS 1 TO 10			INCLUSIVE
PLAN 3674	S	BLOCK 1	LOTS 1 TO 11			INCLUSIVE
		BLOCK 2	LOTS 1 TO 46			INCLUSIVE
		BLOCK 3	LOTS 1 TO 46			INCLUSIVE
		BLOCK 4	LOTS 1 TO 46			INCLUSIVE
		BLOCK 13	LOTS 1 TO 46			INCLUSIVE
		BLOCK 14	LOTS 1 TO 46			INCLUSIVE
		BLOCK 15	LOTS 1 TO 34			INCLUSIVE
PLAN 3674	S	BLOCK 16	LOTS 1 TO 11			INCLUSIVE
		BLOCK 18	LOTS 1 TO 43			INCLUSIVE
		BLOCK 19	LOTS 1 TO 58			INCLUSIVE
		BLOCK 20	LOTS 1 TO 58			INCLUSIVE
		BLOCK 26	LOTS 1 TO 42			INCLUSIVE
		BLOCK 27	LOTS 1 TO 42			INCLUSIVE
		BLOCK 28	LOTS 1 TO 31			INCLUSIVE
		BLOCK 29	LOTS 3, 4, AND 5			

N.W. 1/4 SEC. 27 TP. 24 RGE. 1 W 5 MER.

PLAN 3980	AM	BLOCK 40	LOTS 1 TO 42			INCLUSIVE
		BLOCK 41	LOTS 1 TO 40			INCLUSIVE
		BLOCK 46	LOTS 1 TO 40			INCLUSIVE
		BLOCK 5	LOTS 1 TO 42			INCLUSIVE
		BLOCK 6	LOTS 1 TO 40			INCLUSIVE
		BLOCK 11	LOTS 1 TO 40			INCLUSIVE
		BLOCK 12	LOTS 1 TO 42			INCLUSIVE
		BLOCK 22	LOTS 1 TO 42			INCLUSIVE
		BLOCK 23	LOTS 1 TO 40			INCLUSIVE
		BLOCK 28	LOTS 1 TO 40			INCLUSIVE
		BLOCK 29	LOTS 1 TO 42			INCLUSIVE
		BLOCK 47				
		BLOCK 58	LOTS 1 TO 42			INCLUSIVE
		BLOCK 59	LOTS 1 TO 40			INCLUSIVE
		BLOCK 64	LOTS 1 TO 40			INCLUSIVE
		BLOCK 65	LOTS 1 TO 42			INCLUSIVE

LAND AFFECTED BY ZONING REGULATIONS

SHEET C-9

PAGE 1

PLAN	RY 9 C.P.R.	RIGHT OF WAY					
PLAN	4949 GS	PARCEL A	LOTS	1	TO	8	INCLUSIVE
PLAN	520 AM	BLOCK A AND B					
		BLOCK 16	LOTS	6	TO	10	INCLUSIVE

N.E. 1/4 SEC. 35 TP. 24 RGE. 1 W 5 MER.

PLAN	1159 LK	BLOCK 3	LOTS	1	TO	6	INCLUSIVE
PLAN	154 LK	BLOCK 1	LOTS	1	TO	14	INCLUSIVE
		BLOCK 2	LOTS	1	TO	4	INCLUSIVE
PLAN	7410666	BLOCK 3	LOTS	7	TO	10	INCLUSIVE
		BLOCK A					
PLAN	700 JK	BLOCK	PETRO GAS PROCESSING PUMP STATION SITE				

S.E. 1/4 SEC. 35 TP. 24 RGE. 1 W 5 MER.

ALL C OF T FALLING INTO THIS QUARTER SECTION

PLAN	7410666	BLOCK B					
		BLOCK 5	LOTS	5	TO	12	INCLUSIVE
PLAN	731502	BLOCK 5	LOTS	1	TO	4	INCLUSIVE
			LOTS	130			
		BLOCK 1	LOTS	1, 2 AND 30			
		BLOCK 2	LOTS	1	TO	12	INCLUSIVE
		BLOCK 3	LOTS	1	TO	13	INCLUSIVE
		BLOCK 4	LOTS	1	TO	8	INCLUSIVE
		BLOCK R					

S.W. 1/4 SEC. 35 TP. 24 RGE. 1 W 5 MER.

PLAN	RY 9 C.P.R.	RIGHT OF WAY					
PLAN	7560 AG	BLOCK 2	LOTS	1	TO	24	INCLUSIVE
		BLOCK 3	LOTS	1	TO	40	INCLUSIVE
		BLOCK 8	LOTS	1	TO	40	INCLUSIVE
		BLOCK 9	LOTS	1	TO	16	INCLUSIVE
		BLOCK 11	LOTS	1	TO	6	INCLUSIVE
		BLOCK 12	LOTS	1	TO	40	INCLUSIVE
		BLOCK 17	LOTS	1	TO	40	INCLUSIVE
		BLOCK 19	LOTS	1	TO	34	INCLUSIVE
		BLOCK 24	LOTS	1	TO	24	INCLUSIVE
		BLOCK 26	LOTS	1	TO	15	INCLUSIVE
		BLOCK 31	LOTS	1	TO	6	INCLUSIVE
PLAN	4941 AP	BLOCK 1	LOTS	1	TO	20	INCLUSIVE
		BLOCK 10	LOTS	1	TO	22	INCLUSIVE
		BLOCK 18	LOTS	1	TO	22	INCLUSIVE
		BLOCK 25	LOTS	1	TO	22	INCLUSIVE
		BLOCK 32	LOTS	1	TO	10	INCLUSIVE
PLAN	747 AD	BLOCK B	LOTS	1	AND	2	
		BLOCK C	LOTS	1	TO	12	INCLUSIVE
		BLOCK D	LOTS	7	TO	12	INCLUSIVE
		BLOCK E	LOTS	7	TO	12	INCLUSIVE
		BLOCK F	LOT	1			
		BLOCK G	LOT	1			
		BLOCK H	LOT	1			

N.E. 1/4 SEC. 26 TP. 24 RGE. 1 W 5 MER.

PLAN	5589 AD	BLOCK 1	LOTS	1	TO	40	INCLUSIVE
		BLOCK 2	LOTS	1	TO	40	INCLUSIVE
		BLOCK 3	LOTS	7	TO	35	INCLUSIVE
		BLOCK 4	LOTS	1	TO	3	INCLUSIVE
		BLOCK 5	LOTS	1	TO	13	INCLUSIVE
		BLOCK 6	LOTS	1	TO	26	INCLUSIVE
		BLOCK 7	LOTS	1	TO	14	INCLUSIVE
			LOTS	31	TO	40	INCLUSIVE
		BLOCK 8	LOTS	16	TO	28	INCLUSIVE

LAND AFFECTED BY ZONING REGULATIONS

SHEET C-9

PAGE 2

N.E. 1/4 SEC. 26 TP. 24 RGE. 1 W 5 MER. (Continued)

BLOCK 9	LOTS	1	TO	40	INCLUSIVE
BLOCK 10	LOTS	1	TO	40	INCLUSIVE
BLOCK 11	LOTS	1	TO	40	INCLUSIVE
BLOCK 12	LOTS	1	TO	40	INCLUSIVE
BLOCK 13	LOTS	1	TO	21	INCLUSIVE
BLOCK 14	LOTS	1	TO	40	INCLUSIVE
BLOCK 15	LOTS	1	TO	25	INCLUSIVE
BLOCK 16	LOTS	1	TO	16	INCLUSIVE
BLOCK 17	LOTS	1	TO	40	INCLUSIVE
BLOCK 18	LOTS	1	TO	10	INCLUSIVE
BLOCK 18	LOTS	35	TO	40	INCLUSIVE
BLOCK 19	LOTS	8	TO	36	INCLUSIVE
BLOCK 20	LOTS	1	TO	40	INCLUSIVE
BLOCK 21	LOTS	1	TO	40	INCLUSIVE
BLOCK 22	LOTS	16	TO	28	INCLUSIVE
BLOCK 23	LOTS	1	TO	20	INCLUSIVE
	LOTS	25	TO	40	INCLUSIVE
BLOCK 24	LOTS	1	TO	39	INCLUSIVE
BLOCK 25	LOTS	1	TO	24	INCLUSIVE
BLOCK 26	LOTS	1	TO	30	INCLUSIVE
BLOCK 27	LOTS	1	TO	40	INCLUSIVE
BLOCK 28	LOTS	1	TO	4	INCLUSIVE
	LOTS	40			
BLOCK 29	LOTS	1	TO	40	INCLUSIVE
BLOCK 30	LOTS	8	TO	35	INCLUSIVE
BLOCK 31	LOTS	1	TO	10	INCLUSIVE
	LOTS	33	TO	40	INCLUSIVE
BLOCK 32	LOTS	1	TO	40	INCLUSIVE
BLOCK 34	LOTS	1	TO	24	INCLUSIVE
BLOCK 35	LOTS	1	TO	14	INCLUSIVE
BLOCK 36	LOTS	1	TO	40	INCLUSIVE
BLOCK 37	LOTS	1	TO	17	INCLUSIVE
	LOTS	27	TO	40	INCLUSIVE
BLOCK 38	LOTS	13	TO	29	INCLUSIVE
PLAN RY 9 C.P.R. RIGHT OF WAY					
BLOCK 33	LOTS	1	TO	22	INCLUSIVE

N.W. 1/4 SEC. 26 TP. 24 RGE. 1 W 5 MER.

PLAN 3989 JK BLOCKS 1 AND 2

S.E. 1/4 SEC. 26 TP. 24 RGE. 1 W 5 MER.

ALL C OF T FALLING INTO THIS QUARTER SECTION.
 PLAN 2113 JK BLOCK 1
 PLAN 1232 LK NOSE CREEK DIVERSION PLAN
 PLAN RY 9 C.P.R. RIGHT OF WAY

S.W. 1/4 SEC. 25 TP. 24 RGE. 1 W 5 MER.

PLAN 2931 T BLOCK 2
 BLOCK 2 LOTS 13 TO 59 INCLUSIVE

N.W. 1/4 SEC. 24 TP. 24 RGE. 1 W 5 MER.

PLAN 4430 AC BLOCK 36 LOTS 1 TO 5 INCLUSIVE
 BLOCK 39
 BLOCK 37 LOT 1
 PLAN 924 HL BLOCK A, C AND E

LAND AFFECTED BY ZONING REGULATIONS

SHEET D-9

PAGE 1

N.E. 1/4 SEC. 24 TP. 24 RGE. 1 W 5 MER.

PLAN	2764 T	BLOCK	X			
PLAN	2480 JK	BLOCK	9	LOTS	1 TO 16	INCLUSIVE
		BLOCK	10			

N.W. 1/4 SEC. 24 TP. 24 RGE. 1 W 5 MER.

PLAN	4430 AC	BLOCK	4	LOTS	1 TO 20	INCLUSIVE
		BLOCK	7	LOTS	1, 4, 5, 8, 9, 12, 13, 16, 17 AND 20	
		BLOCK	14	LOTS	2, 3, 6, 7, 10, 11, 14, 15, 18 AND 19	
		BLOCK	15	LOTS	8, 9, 12, 13, 16, 17 AND 20	
		BLOCK	16	LOTS	7, 10, 11, 14, 15, 18 AND 19	
		BLOCK	25	LOTS	7 TO 20	INCLUSIVE
		BLOCK	26	LOTS	7 TO 20	INCLUSIVE
		BLOCK	27	LOTS	1 TO 10	INCLUSIVE
		BLOCK	34	LOTS	1, 4, 5, 8, 9, 12, 13, 16, 17 AND 20	
PLAN	6852 HL	BLOCK	34	LOTS	21	
		BLOCK	46	LOTS	1 TO 8	INCLUSIVE
		BLOCK	47	LOTS	1 TO 10	INCLUSIVE
				LOT	A (RESERVE)	
PLAN	8431 HJ	BLOCK	41	LOTS	1 TO 22	INCLUSIVE
		BLOCK	4	LOTS	21 AND 22	
PLAN	5709 JK	BLOCK	15	LOT	B	
		BLOCK	16	LOT	A	
PLAN	1449 JK	BLOCK	A			

S.W. 1/4 SEC. 25 TP. 24 RGE. 1 W 5 MER.

PLAN	2931 T	BLOCK	5	LOTS	1 TO 62	INCLUSIVE
		BLOCK	6	LOTS	32 TO 45	INCLUSIVE
PLAN	8177 JK	BLOCK	2			
PLAN	3900 AK	BLOCK	A	LOTS	1 TO 10	INCLUSIVE
PLAN	5009 AB	BLOCK	B	LOT	6	
PLAN	1065 JK	BLOCK	3	LOTS	1 TO 18	INCLUSIVE
		BLOCK	4	LOTS	29 TO 97	INCLUSIVE
		BLOCK	5	LOTS	1 TO 25	INCLUSIVE
		BLOCK	7	LOTS	1 TO 20	INCLUSIVE
PLAN	4347 JK	BLOCK	11	LOTS	1 TO 56	INCLUSIVE
				LOTS	A TO B	
		BLOCK	13	LOTS	1 TO 24	INCLUSIVE
		BLOCK	14	LOTS	1 TO 20	INCLUSIVE
PLAN	150 JK	BLOCK	12	LOTS	1 TO 3	INCLUSIVE
PLAN	7610289	BLOCK	A	LOTS	1 AND 2	

S.E. 1/4 SEC. 25 TP. 24 RGE. 1 W 5 MER.

PLAN	712 LK	BLOCK	1	LOT	B	
PLAN	9016 GV	BLOCK	1	LOTS	A AND C	
PLAN	9415 HA	BLOCK	2			
PLAN	5886 X	BLOCK	X			
		BLOCK	19	LOTS	1 TO 40	INCLUSIVE
		BLOCK	20	LOTS	1 TO 40	INCLUSIVE
		BLOCK	21	LOTS	1 TO 18	INCLUSIVE
				LOTS	23 TO 40	INCLUSIVE
		BLOCK	22	LOTS	1 TO 18	INCLUSIVE
				LOTS	23 TO 40	INCLUSIVE
		BLOCK	23	LOTS	1 TO 40	INCLUSIVE
		BLOCK	24	LOTS	1 TO 40	INCLUSIVE
PLAN	3013 AC	BLOCK	Y AND X			
		BLOCK	30	LOTS	1 TO 40	INCLUSIVE
		BLOCK	31	LOTS	1 TO 18	INCLUSIVE
				LOTS	23 TO 40	INCLUSIVE
		BLOCK	32	LOTS	1 TO 18	INCLUSIVE

LAND AFFECTED BY ZONING REGULATIONS

SHEET D-9

PAGE 2

S.E. 1/4 SEC. 25 TP. 24 RGE. 1 W 5 MER. (Continued)

PLAN	3013 AC	BLOCK 32	LOTS 23 TO 40	INCLUSIVE
		BLOCK 33	LOTS 1 TO 40	INCLUSIVE

PLAN 7143 HX BLOCKS 1, 2 AND 3
ALL C OF T FALLING INTO THIS QUARTER SECTION

N.E. 1/4 SEC. 25 TP. 24 RGE. 1 W 5 MER.

PLAN	420 AD	BLOCK D
PLAN	5690 AG	BLOCK C
PLAN	7420 AK	BLOCK B
PLAN	3410 AK	BLOCK A

N.W 1/4 SEC. 25 TP. 24 RGE. 1 W 5 MER.

PLAN	2133 T	BLOCK 23	LOT C	
		BLOCK 2		
		BLOCK 8		
			LOTS 7 TO 13	INCLUSIVE
			LOT A	
PLAN	619 AD	BLOCK 24	LOTS 37 TO 42	INCLUSIVE
			LOT A	
PLAN	3677 V	BLOCK 23	LOTS 10 TO 12	INCLUSIVE
			LOTS 14, 15, A AND B	
			LOTS 45 AND 46	
			LOTS 49 TO 60	INCLUSIVE

S.W. 1/4 SEC. 36 TP. 24 RGE. 1 W 5 MER.

PLAN 7037 JK BLOCKS 4, 5 AND 11

N.W. 1/4 SEC. 36 TP. 24 RGE. 1 W 5 MER.

PLAN 2226 AG BLOCKS 10, 23 AND 24

N.E. 1/4 SEC. 36 TP. 24 RGE. 1 W 5 MER.

PLAN	7410187	BLOCK 2	LOTS 4 TO 5	INCLUSIVE
		BLOCK 3	LOTS 1 TO 9	INCLUSIVE
		BLOCK 4	LOTS 1 TO 14	INCLUSIVE
		BLOCK 5	LOTS 1 TO 14	INCLUSIVE
		BLOCK 6	LOTS 1 TO 14	INCLUSIVE
		BLOCK 7	LOTS 1 TO 8	INCLUSIVE
		BLOCK 8	LOTS 1 TO 10	INCLUSIVE
		BLOCK 9	LOTS 1 TO 3	INCLUSIVE
		BLOCK 10	LOT 1	
PLAN	3440 HT	BLOCKS C AND B		
PLAN	8403 HI	BLOCK A	LOTS 1	
PLAN	4158 HG	BLOCK A		

LAND AFFECTED BY ZONING REGULATIONS

SHEET E-9

PAGE 1

N.W. 1/4 SEC. 21 TP. 24 RGE. 29 W 4 MER.

PLAN	7655 HF	BLOCK	1	LOTS	1	TO	7	INCLUSIVE
PLAN	7492 HG	BLOCK	1	LOTS	12	TO	14	INCLUSIVE

N.E. 1/4 SEC. 21 TP. 24 RGE. 29 W 4 MER.

PLAN 4353 GP BLOCK A

S.W. 1/4 SEC. 28 TP. 24 RGE. 29 W 4 MER.

PLAN 4023 AG BLOCK B
BLOCK 32 LOT A
LOTS 1 TO 20 INCLUSIVE

S.E. 1/4 SEC. 28 TP. 24 RGE. 29 W 4 MER.

✓ ALL C OF T FALLING INTO THIS QUARTER SECTION

N.E. 1/4 SEC. 28 TP. 24 RGE. 29 W 4 MER.

✓ PLAN ✓ 4880 AF BLOCKS A AND B

N.W. 1/4 SEC. 28 TP. 24 RGE. 29 W 4 MER.

✓ PLAN ✓ 3083 HI BLOCKS 1, 2 AND 3
✓ PLAN ✓ 6671 AP BLOCKS A AND B
✓ PLAN ✓ 8860 HH BLOCK 5
PLAN ✓ 731455 BLOCK B LOT 2
✓ PLAN ✓ 7510695 BLOCK 4 LOTS 6 TO 9 INCLUSIVE
PLAN ✓ 1246 LK BLOCK B LOT 1

S.W. 1/4 SEC. 33 TP. 24 RGE. 29 W 4 MER.

PLAN 2556 HI LOT 1
PLAN 3163 AG

ALL C OF T FALLING INTO THIS QUARTER SECTION

S.E. 1/4 SEC. 33 TP. 24 RGE. 29 W 4 MER.

PLAN 3090 AJ
ALL C OF T FALLING INTO THIS QUARTER SECTION

N.E. 1/4 SEC. 33 TP. 24 RGE. 29 W 4 MER.

PLAN 3380 AJ BLOCKS 7, 8, 9, 10 23 AND 24
PLAN 3020 AK BLOCK A

N.W. 1/4 SEC. 22 TP. 24 RGE. 29 W 4 MER.

PLAN	1903 JK	BLOCK	A	LOTS	1, 2 AND 3	
PLAN	924 JK	BLOCK	B			
PLAN	1121 LK	BLOCK	1	LOTS	1	TO 19 INCLUSIVE
		BLOCK	2	LOTS	1	TO 24 INCLUSIVE
		BLOCK	3	LOTS	1	TO 69 INCLUSIVE

LAND AFFECTED BY ZONING REGULATIONS

SHEET F-9

PAGE 1

S.W. 1/4 SEC. 27 TP. 24 RGE. 29 W 4 MER.

ALL C OF T FALLING INTO THIS QUARTER SECTION

N.W. 1/4 SEC. 27 TP. 24 RGE. 29 W 4 MER.

ALL C OF T FALLING INTO THIS QUARTER SECTION

S.W. 1/4 SEC. 34 TP. 24 RGE. 29 W 4 MER.

PLAN 7050 AK BLOCK X
ALL C OF T FALLING INTO THIS QUARTER SECTION

N.E. 1/4 SEC. 34 TP. 24 RGE. 29 W 4 MER.

PLAN	7610067	BLOCK 12	LOTS 51 TO 99	INCLUSIVE
			LOT R50	
		BLOCK 18	LOTS 1 TO 22	INCLUSIVE
		BLOCK 22	LOTS 1 TO 36	INCLUSIVE
		BLOCK 16	LOTS 34 TO R33	

LAND AFFECTED BY ZONING REGULATIONS

SHEET C-10

PAGE 1

S.E. 1/4 SEC. 14 TP. 24 RGE. 1 W 5 MER.

PLAN A-2 BLOCK 20 LOTS 25 TO 41 INCLUSIVE

S.E. 1/4 SEC. 14 TP. 24 RGE. 1 W 5 MER.

PLAN	7410347	BLOCK 1				
PLAN	RY 11	RAILWAY RIGHT OF WAY				
PLAN	981 AF	BLOCK 4	LOTS 21 TO	31	INCLUSIVE	
PLAN	310 AH	BLOCK 4	LOTS 32 TO	49	INCLUSIVE	
PLAN	1012 LK	BLOCK 13	LOTS R23, R32 AND	34		
PLAN	RW 568 GM	RAILWAY RIGHT OF WAY				
PLAN	3224 O	BLOCK 15A	LOTS 1 TO	31	INCLUSIVE	
		BLOCK 15B	LOTS 1 TO	40	INCLUSIVE	
PLAN	5632 O	BLOCK 17	LOTS A TO	L	INCLUSIVE	
PLAN	5255 FL	BLOCK 17	LOTS 3 TO	4	INCLUSIVE	
PLAN	A3	BLOCK 1	LOTS 3 TO	18	INCLUSIVE	
			LOTS 24 TO	36	INCLUSIVE	
		BLOCK 2	LOTS 1 TO	38	INCLUSIVE	
		BLOCK 3	LOTS 1 TO	34	INCLUSIVE	
		BLOCK 4	LOTS 1 TO	20	INCLUSIVE	
		BLOCK 5	LOTS 1 TO	40	INCLUSIVE	
		BLOCK 6	LOTS 1 TO	35	INCLUSIVE	
			LOTS A TO	E	INCLUSIVE	
		BLOCK 7	LOTS 1 TO	39	INCLUSIVE	
			LOT A			
		BLOCK 8	LOTS 1 TO	21	INCLUSIVE	
		BLOCK 9	LOTS 1 TO	10	INCLUSIVE	
		BLOCK 10	LOTS 1 TO	39	INCLUSIVE	
		BLOCK 11	LOTS 1 TO	39	INCLUSIVE	
		BLOCK 12	LOTS 1 TO	39	INCLUSIVE	
		BLOCK 13	LOTS 1 TO	22	INCLUSIVE	
		BLOCK 14	LOTS 1 TO	51	INCLUSIVE	
		BLOCK 16	LOTS 1 TO	10	INCLUSIVE	
		BLOCK 17	LOTS 1 TO	9	INCLUSIVE	
			LOTS 19 TO	36	INCLUSIVE	
			LOT 1			
		BLOCK 18				
		BLOCK 19				
		BLOCK 20				
		BLOCK 21	LOTS 1 TO	16	INCLUSIVE	
		BLOCK 22	LOTS 1 TO	5	INCLUSIVE	
		BLOCK 23	LOTS A, B AND C			

PLAN 2336 FA BLOCKS A AND B
ALL C OF T FALLING INTO THIS QUARTER SECTION

N.E. 1/4 SEC. 14 TP. 24 RGE. 1 W 5 MER.

PLAN	6440 AM	BLOCK 2			
		BLOCK 9	LOTS 1 TO	18	INCLUSIVE
		BLOCK 23	LOTS 1 TO	18	INCLUSIVE
		BLOCK 24	LOTS 1 TO	14	INCLUSIVE
PLAN	4168 HW	BLOCK D			
PLAN	766 JK	BLOCK D	LOTS 2 TO	5	INCLUSIVE
PLAN	273 JK	BLOCK C	LOT 1		
PLAN	2518 BG	BLOCK 7			
PLAN	2208 JK	BLOCK G			

ALL C OF T FALLING INTO THIS QUARTER SECTION

S.E. 1/4 SEC. 23 TP. 24 RGE. 1 W 5 MER.

PLAN	8150 AN	BLOCK 138	LOTS 1 TO	6	INCLUSIVE
		BLOCK 140	LOTS 21 TO	29	INCLUSIVE
		BLOCK 141	LOTS 1 TO	19	INCLUSIVE
		BLOCK 142	LOTS 1 TO	12	INCLUSIVE
		BLOCK 143	LOTS 1 TO	12	INCLUSIVE
		BLOCK 168	LOTS 3 TO	8	INCLUSIVE
		BLOCK F	(PARK)		
		BLOCK 161	LOTS 11 TO	25	INCLUSIVE

LAND AFFECTED BY ZONING REGULATIONS

SHEET C-10

PAGE 2

S.E. 1/4 SEC. 23 TP. 24 RGE. 1 W 5 MER. (Continued)

		BLOCK 166	LOTS	1 TO 22	INCLUSIVE
		BLOCK 165	LOTS	23 TO 31	INCLUSIVE
		BLOCK Z			
		BLOCK 163	LOTS	11 TO 13	INCLUSIVE
		BLOCK 164	LOTS	13 TO 19	INCLUSIVE
		BLOCK 117	LOTS	1 TO 36	INCLUSIVE
		BLOCK 175	LOTS	1 TO 33	INCLUSIVE
		BLOCK 174	LOTS	1 TO 26	INCLUSIVE
			PARK	K	
		BLOCK 171	LOTS	1 TO 17	INCLUSIVE
		BLOCK 170	LOTS	1 TO 16	INCLUSIVE
		BLOCK 169	LOTS	1 TO 22	INCLUSIVE
		BLOCK 172	LOTS	1 TO 12	INCLUSIVE
		BLOCK 173	LOTS	1 TO 22	INCLUSIVE
			PARK	H	
		BLOCK 167	LOTS	1 TO 14	INCLUSIVE
			PARK	G	
		BLOCK 162	LOTS	9 TO 18	INCLUSIVE
PLAN	46 JK	BLOCK 164	LOTS	1 TO 10	INCLUSIVE
PLAN	720 JK	BLOCK 168	LOTS	1 AND 2	
PLAN	100 JK	BLOCK 140	LOTS	A	
ALL C OF T FALLING INTO THIS QUARTER SECTION					
PLAN	8046 EJ	PARCEL O			
PLAN	5535 EI	BLOCK N			
PLAN	5852 HJ	BLOCK N	LOTS	1 TO 4	INCLUSIVE
PLAN	924 HL	BLOCK H			

N.E. 1/4 SEC. 23 TP. 24 RGE. 1 W 5 MER.

PLAN	2026 DN	BLOCK M			
PLAN	1838 GT	BLOCK 3	LOTS	1 TO 20	INCLUSIVE
ALL C OF T FALLING INTO THIS QUARTER SECTION					

PLAN RY 9 C.P.R.. RIGHT OF WAY

N.W. 1/4 SEC. 24 TP. 24 RGE. 1 W 5 MER.

PLAN	924 HL	BLOCKS B, D AND G			
PLAN	7007 JK	PARCEL 1			

S.W. 1/4 SEC. 24 TP. 24 RGE. 1 W 5 MER.

ALL C OF T FALLING INTO THIS QUARTER SECTION					
PLAN	5427 FT		LOTS	1 AND 2	
PLAN	5038 AV		LOTS	3 TO 11	INCLUSIVE

N.E. 1/4 SEC. 13 TP. 24 RGE. 1 W 5 MER.

PLAN	3683 FE	BLOCK 1			
PLAN	4400 S	BLOCK A	LOTS	1 TO 17	INCLUSIVE
		BLOCK B	LOTS	1 TO 15	INCLUSIVE
		BLOCK C	LOTS	1 TO 8	INCLUSIVE
			LOTS	11 TO 14	INCLUSIVE
PLAN	1061 P	BLOCK 6	LOTS	1 TO 21	INCLUSIVE
PLAN	2562 N	BLOCK A	LOTS	1 TO 14	INCLUSIVE
		BLOCK B	LOTS	1 TO 15	INCLUSIVE
PLAN	2663 K	BLOCK 1, 4 AND 8			

S.W. 1/4 SEC. 13 TP. 24 RGE. 1 W 5 MER.

PLAN	5596 L	BLOCK A	LOTS	1 TO 26	INCLUSIVE
		BLOCK B	LOTS	1 TO 14	INCLUSIVE
PLAN	4646 N	BLOCK D	LOTS	1 TO 26	INCLUSIVE
		BLOCK E	LOTS	1 TO 14	INCLUSIVE
PLAN	5247 N	BLOCK H	LOTS	2 TO 20	INCLUSIVE
		BLOCK I	LOTS	1 TO 14	INCLUSIVE
PLAN	734 FQ	BLOCK G	LOTS	1 TO 6	INCLUSIVE
PLAN	3160 JK	BLOCK 2			

..... 3

LAND AFFECTED BY ZONING REGULATIONS

SHEET C-10

PAGE 3

N.W. 1/4 SEC. 12 TP. 24 RGE. 1 W 5 MER.

PLAN	4855 L	BLOCK 2	LOTS 1 TO 13	INCLUSIVE
		BLOCK 3	LOTS 1 TO 12	INCLUSIVE

N.W. 1/4 SEC. 11 TP. 24 RGE. 1 W 5 MER.

PLAN	4040 W	BLOCK 1	LOTS 12 TO 37	INCLUSIVE
		BLOCK 4	LOTS 12 TO 37	INCLUSIVE

N.E. 1/4 SEC. 11 TP. 24 RGE. 1 W 5 MER.

ALL C OF T FALLING INTO THIS QUARTER SECTION

PLAN	1183 EN	BLOCKS A TO F	INCLUSIVE
PLAN	1954 GF	PARCEL K	
PLAN	2338 FU	PARCEL J	
PLAN	519 EE		
PLAN	7165 DN		LOTS B AND B
PLAN	2079 JK	PARCEL E	LOTS 2, 3 AND 4
PLAN	3711 HK	PARCEL E	LOT 1
PLAN	1594 F	BLOCKS A, B AND R	
PLAN	834 EC	BLOCK C	

LAND AFFECTED BY ZONING REGULATIONS

SHEET D-10

PAGE 1

N.W. 1/4 SEC. 24 TP. 24 RGE. 1 W 5 MER.

PLAN	4430 AC	BLOCK	1	LOTS	1 TO 14	INCLUSIVE
		BLOCK	3	LOTS	1 TO 20	INCLUSIVE
		BLOCK	8	LOTS	1 TO 20	INCLUSIVE
		BLOCK	9	LOTS	2, 3, 6, 7, 10, 11, 14, 15, 18 AND 19	
		BLOCK	10	LOTS	1 TO 14	INCLUSIVE
		BLOCK	11	LOTS	1 TO 13	INCLUSIVE
		BLOCK	12	LOTS	1 TO 20	INCLUSIVE
		BLOCK	13	LOTS	1 TO 20	INCLUSIVE
		BLOCK	19	LOTS	1 TO 24	INCLUSIVE
		BLOCK	20	LOTS	1 TO 10	INCLUSIVE
		BLOCK	21	LOTS	1 TO 13	INCLUSIVE
				LOT	A	
		BLOCK	22	LOTS	1 TO 24	INCLUSIVE
		BLOCK	29	LOTS	1 TO 24	INCLUSIVE
		BLOCK	30	LOTS	1 TO 14	INCLUSIVE
		BLOCK	31	LOTS	1, 4, 5, 8, 9, 12 AND 13	
		BLOCK	32	LOTS	1, 4, 5, 8, 9, 12, 13, 16, 17, 20, 21 AND 24	
		BLOCK	33	LOTS	1, 4, 9, 12, 13, 16, 17 AND 20	
PLAN	6852 HL	BLOCK	33	LOTS	5 AND 8	
		BLOCK	31	LOTS	25	
		BLOCK	30	LOTS	26 AND 25	
		BLOCK	45	LOTS	1 TO 16	INCLUSIVE
		BLOCK	29	LOTS	27 AND 28	
		BLOCK	32	LOT	21	
		BLOCK	B			
		BLOCK	23	LOT	21	
		BLOCK	19	LOTS	25 AND 26	
		BLOCK	12	LOTS	21 AND 22	
PLAN	2259 HL	BLOCK	42	LOTS	1 TO 23	INCLUSIVE
		BLOCK	43	LOTS	1 TO 10	INCLUSIVE

N.E. 1/4 SEC. 24 TP. 24 RGE. 1 W 5 MER.

PLAN	1411 JK	BLOCK	5	LOTS	1 TO 15	INCLUSIVE
				LOTS	28 TO 38	INCLUSIVE
		BLOCK	6	LOTS	6 TO 41	INCLUSIVE
		BLOCK	7	LOTS	38 TO 50	INCLUSIVE
PLAN	1994 JK	BLOCK	6	LOTS	1 TO 5	INCLUSIVE
				LOTS	42 TO 46	INCLUSIVE
		BLOCK	7	LOTS	1 TO 21	INCLUSIVE
				LOTS	75 TO 77	INCLUSIVE
		BLOCK	8	LOTS	1 TO 4	INCLUSIVE
PLAN	2669 JK	BLOCK	8	LOTS	5, 6, 68 AND 69	

S.E. 1/4 SEC. 24 TP. 24 RGE. 1 W 5 MER.

PLAN	5644 JK	BLOCKS	P AND Q			
PLAN	1441 LK	BLOCK	1			
PLAN	6083 JK	BLOCKS	Z, Y, T AND V			
PLAN	5134 JK	BLOCKS	M AND N			
PLAN	5448 JK	BLOCKS	R AND S			
PLAN	3843 JK	BLOCK	17	LOTS	1 TO 32	INCLUSIVE
PLAN	3629 JK	BLOCK	15	LOTS	9 TO 16	INCLUSIVE
		BLOCK	18	LOTS	39 TO 52	INCLUSIVE
PLAN	1254 JK	BLOCK	3	LOTS	1 TO 11	INCLUSIVE
		BLOCK	4	LOTS	1 TO 15	INCLUSIVE
PLAN	1230 JK	BLOCK	1	(RESERVE)		
		BLOCK	2	LOTS	1 TO 50	INCLUSIVE

LAND AFFECTED BY ZONING REGULATIONS

SHEET D-10

PAGE 2

PLAN 4330 JK BLOCK W

S.W. 1/4 SEC. 24 TP. 24 RGE. 1 W 5 MER.

PLAN	3118 JK	BLOCK 20	LOTS 1 TO 19	INCLUSIVE
		BLOCK 21	LOTS 1 TO 4	INCLUSIVE
		BLOCK 22	LOTS 1 TO 22	INCLUSIVE
		BLOCK 23	LOTS 1 TO 23	INCLUSIVE
PLAN	2107 JK	BLOCK 24	LOTS 1 TO 34	INCLUSIVE
		BLOCK 25	LOTS 1 TO 34	INCLUSIVE
PLAN	1830 JK	BLOCK 26	LOTS 1 TO 4	INCLUSIVE
PLAN	3030 AM	BLOCK 9	LOTS 48 TO 53	INCLUSIVE
		BLOCK 16	LOTS 1 TO 3	INCLUSIVE
PLAN	3857 JK	BLOCK 23	LOTS 24 TO 26	INCLUSIVE
		BLOCK 26	LOTS 1 TO 6	INCLUSIVE
		BLOCK 27	LOTS 1 TO 8	INCLUSIVE
PLAN	350 JK	BLOCK 31	LOTS 14 TO 19	INCLUSIVE
PLAN	2259 DL	BLOCK C OF T		
PLAN	1898 EM	BLOCK C OF T		
PLAN	7881 GC	BLOCKS A, B AND C		
ALL C OF T FALLING INTO THIS QUARTER SECTION				
PLAN	4454 HV	RAILWAY RIGHT OF WAY		

S.W. 1/4 SEC. 13 TP. 24 RGE. 1 W 5 MER.

PLAN	1338 O.	BLOCK G	LOTS 10 AND 11	
		BLOCK I	LOTS 1 TO 20	INCLUSIVE
		BLOCK M	LOTS 1 TO 14	INCLUSIVE
PLAN	1593 O	BLOCK R	LOTS 1 TO 12	INCLUSIVE
		BLOCK S	LOTS 1 TO 14	INCLUSIVE
		BLOCK U	LOTS 1 TO 10	INCLUSIVE
PLAN	3618 O	BLOCK Z		
PLAN	568 RM	RAILWAY RIGHT OF WAY		
PLAN	1593 O	BLOCKS A, B, C, D AND E		
PLAN	1183 JK	BLOCK A		
PLAN	4949 O	BLOCKS Oo, Pp, Rr, Ss, Tt AND Uu		
		BLOCK Vv	LOTS 1 TO 8	INCLUSIVE
			PART OF LOTS 14 AND 15	
		BLOCK Ww	LOTS 1 TO 20	INCLUSIVE
PLAN	493 CA	BLOCKS 1, 2, 3 AND 4		
PLAN	8144 JK	PARCEL K		
PLAN	2935 JK	BLOCK 1		
PLAN	2663 K	BLOCK 9		
ALL C OF T FALLING INTO THIS QUARTER SECTION				

N.W. 1/4 SEC. 13 TP. 24 RGE. 1 W 5 MER.

PLAN	7463 HU	BLOCK 5	DRAINAGE DITCH	
PLAN	2099 R	BLOCK 1	LOTS 1 TO 42	INCLUSIVE
		BLOCK 2	LOTS 1 TO 17	INCLUSIVE
		BLOCK 3	LOTS 1 TO 8	INCLUSIVE
		BLOCK 4	LOTS 1 TO 27	INCLUSIVE
		BLOCK 5	LOTS 1 TO 40	INCLUSIVE
		BLOCK 6	LOTS 1 TO 40	INCLUSIVE
		BLOCK 8	LOTS 1 TO 10	INCLUSIVE
			LOTS 31 TO 40	INCLUSIVE
		BLOCK 9	LOTS 1 TO 40	INCLUSIVE
		BLOCK 10	LOTS 1 TO 40	INCLUSIVE
		BLOCK 11	LOTS 1 TO 38	INCLUSIVE
		BLOCK 12	LOTS 1 TO 46	INCLUSIVE
		BLOCK 13	LOTS 1 TO 46	INCLUSIVE
		BLOCK 14	LOTS 1 TO 22	INCLUSIVE
		BLOCK 15	LOTS 1 TO 15	INCLUSIVE
		BLOCK A		
		BLOCK 16	LOTS 1 TO 22	INCLUSIVE
		BLOCK 17		
PLAN	5412 JK	BLOCK 13		
PLAN	2562 N	BLOCK C	LOTS 1 TO 8	INCLUSIVE
PLAN	2663 K	BLOCK 5		

LAND AFFECTED BY ZONING REGULATIONS

SHEET D-10

PAGE 3

N.W. 1/4 SEC. 13 TP. 24 RGE. 1 W 5 MER. (Continued)

ALL C OF T FALLING INTO THIS QUARTER SECTION

N.E. 1/4 SEC. 13 TP. 24 RGE. 1 W 5 MER.

PLAN	3685 JK	BLOCKS	2, 3 AND B		
PLAN	1219 LK	BLOCK	2	LOT	3
PLAN	4792 JK	BLOCKS	2, 3, 4, 5 AND 6		
PLAN	6156 JK	BLOCK	2	LOTS	1 AND 2
PLAN	5432 JK	BLOCK	4	LOTS	1 AND 2
PLAN	3609 JK	BLOCK	8	LOT	1
		BLOCK	C		
PLAN	3253 JK	BLOCKS	1, 4, 5, 6, 7 AND A		
PLAN	1236 LK	BLOCK	4	LOTS	2 AND 3
PLAN	7410729	BLOCK	5	LOT	1
PLAN	505 LK	BLOCK	7	LOTS	2 AND 3
PLAN	6456 HR	BLOCK	A		
PLAN	RY 878 JK	RAILWAY	RIGHT OF WAY		
PLAN	RY 858 JK	RAILWAY	RIGHT OF WAY		

S.E. 1/4 SEC. 13 TP. 24 RGE. 1 W 5 MER.

ALL C OF T FALLING INTO THIS QUARTER SECTION

PLAN	1399 JK	PARCELS	B AND C
PLAN	2532 JK	BLOCK	H
PLAN	7455 HV	WATERWORKS	SITE
PLAN	779 JK	PARCEL	A
PLAN	252 HI	PARCEL	C

N.W. 1/4 SEC. 12 TP. 24 RGE. 1 W 5 MER.

PLAN	17 JK	BLOCKS	W, U, V, X, Y AND Z		
PLAN	3463 FP	BLOCK	D		
PLAN	3577 P	BLOCK	4	LOTS	1 TO 7 INCLUSIVE
		BLOCK	3	LOTS	11 TO 20 INCLUSIVE
		BLOCK	5	LOTS	1 TO 18 INCLUSIVE
				LOTS	26 TO 41 INCLUSIVE
PLAN	1641 V	BLOCKS	C	LOTS	1 TO 6 INCLUSIVE
PLAN	4483 HR	BLOCKS	F, G AND H		
PLAN	982 GJ	BLOCKS	D AND E		
PLAN	3577 P	BLOCK	C		

LAND AFFECTED BY ZONING REGULATIONS

SHEET E-10

PAGE 1

S.W. 1/4 SEC. 16 TP. 24 RGE. 29 W 4 MER.

PLAN	3894 EN	PARCEL	A				
PLAN	4946 T	BLOCK	1	LOTS	1	TO	31 INCLUSIVE
		BLOCK	2	LOTS	1	TO	20 INCLUSIVE
		BLOCK	3	LOTS	1	TO	20 INCLUSIVE
		BLOCK	4	LOTS	1	TO	40 INCLUSIVE
		BLOCK	5	LOTS	1	TO	40 INCLUSIVE
		BLOCK	6	LOTS	1	TO	62 INCLUSIVE
		BLOCK	7	LOTS	1	TO	19 INCLUSIVE
				LOTS	41	TO	62 INCLUSIVE
		BLOCK	8	LOTS	1	TO	40 INCLUSIVE
		BLOCK	9	LOTS	1	TO	40 INCLUSIVE
		BLOCK	10	LOTS	1	TO	40 INCLUSIVE
		BLOCK	13	LOTS	1	TO	28 INCLUSIVE
		BLOCK	14	LOTS	1	TO	28 INCLUSIVE
		BLOCK	15	LOTS	1	TO	62 INCLUSIVE
		BLOCK	16	LOTS	1	TO	4 INCLUSIVE
				LOTS	11	TO	40 INCLUSIVE
		BLOCK	17	LOTS	21	TO	40 INCLUSIVE
				LOT	A		
		BLOCK	18	LOTS	1	TO	40 INCLUSIVE
		BLOCK	19	LOTS	1	TO	40 INCLUSIVE
		BLOCK	20	LOTS	1	TO	47 INCLUSIVE
		BLOCK	21	LOTS	1	TO	14 INCLUSIVE
		BLOCK	22	LOTS	1	TO	20 INCLUSIVE
				LOTS	31	TO	40 INCLUSIVE
				LOT	A		
		BLOCK	33	LOTS	1	TO	11 INCLUSIVE
				LOTS	16	TO	40 INCLUSIVE
				LOTS	A AND	B	
PLAN	218 JK	BLOCK	23	LOT	A AND	PARCEL B	
PLAN	7014 FW	BLOCK	22	LOT	A AND	PARCEL B	
PLAN	6713 JK	BLOCK	17	LOTS	1	TO	4 INCLUSIVE
PLAN	775 GC	BLOCK	17	PARCEL	B		
PLAN	4465 GP	BLOCK	16	LOTS	5, 6 AND	7	
PLAN	7016 GB	BLOCK	A	LOTS	1	TO	4 INCLUSIVE
PLAN	4349 HO	BLOCK	A	LOTS	5, 6, 8 AND	9 INCLUSIVE	
PLAN	941 LK	BLOCKS	R-1 AND R-2				
PLAN	7680 AM	BLOCK	11	LOTS	1	TO	40 INCLUSIVE
		BLOCK	12	LOTS	1	TO	18 INCLUSIVE
				LOTS	33	TO	36 INCLUSIVE
		BLOCK	B	LOTS	15	TO	20 INCLUSIVE
		BLOCK	C	LOTS	1	TO	40 INCLUSIVE
		BLOCK	D	LOTS	1	TO	20 INCLUSIVE
		BLOCK	E	LOTS	1 AND	2	
		BLOCK	F	LOTS	1	TO	18 INCLUSIVE
		BLOCK	Z				
PLAN	6722 GW	BLOCK	7	LOTS	1, 2 AND	3	
PLAN	6587 FT	PARCEL	A				
PLAN	578 GC	BLOCK	7	LOTS	63	TO	68 INCLUSIVE

N.W. 1/4 SEC. 16 TP. 24 RGE. 29 W 4 MER.

PLAN	7510736	BLOCK	11	LOT	6A		
ALL C OF T FALLING INTO THIS QUARTER SECTION							
PLAN	4452 HA	AREA FOR WATER RESERVOIR					
PLAN	3762 JK	PARCEL	A				
PLAN	5452 HW	BLOCK	11	LOTS	1	TO	10 INCLUSIVE
		BLOCK	A				
PLAN	4708 JK	BLOCK	11	LOTS	6B AND	6C	
PLAN	4157 JK	BLOCK	11	LOT	12		

N.E. 1/4 SEC. 16 TP. 24 RGE. 29 W 4 MER.

ALL C OF T FALLING INTO THIS QUARTER SECTION							
PLAN	5035 JK	BLOCK	A				
PLAN	5411 JK	BLOCK	B				
PLAN	7410455	BLOCKS	3, 3A, 3C, 3B, AND 3D				
		BLOCK	4				

LAND AFFECTED BY ZONING REGULATIONS

SHEET E-10

PAGE 2

S.E. 1/4 SEC. 16 TP. 24 RGE. 29 W 4 MER.

PLAN	2870 JK	BLOCK	3	LOT	A (SCHOOL)		
		BLOCK	B AND C				
		BLOCK	1	LOTS	1 TO 29	INCLUSIVE	
		BLOCK	2	LOTS	1 TO 47	INCLUSIVE	
		BLOCK	3	LOTS	1 TO 30	INCLUSIVE	
		BLOCK	4	LOTS	1 TO 17	INCLUSIVE	
				LOT	B (RESERVE)		
PLAN	3049 JK	BLOCK	3	LOTS	31 TO 37	INCLUSIVE	
		BLOCK	4	LOTS	18 TO 21	INCLUSIVE	
		BLOCK	5	LOTS	1 TO 46	INCLUSIVE	
		BLOCK	6	LOTS	1 TO 57	INCLUSIVE	
		BLOCK	8	LOTS	1 TO 11	INCLUSIVE	
PLAN	3689 JK	BLOCK	3	LOTS	38 TO 49	INCLUSIVE	
		BLOCK	7	LOTS	1 TO 18	INCLUSIVE	
		BLOCK	8	LOTS	12 TO 67	INCLUSIVE	
		BLOCK	9	LOTS	1 TO 17	INCLUSIVE	
PLAN	4999 JK	BLOCK	9	LOTS	18 TO 24	INCLUSIVE	
				LOTS	28 TO 45	INCLUSIVE	
PLAN	731019	BLOCKS	1, 2 AND 3				
PLAN	7256 EW	PARCEL	A				
PLAN	6 HK	BLOCK	D				
PLAN	4649 GL	PARCEL	B				
PLAN	5498 T	BLOCK	A				
		BLOCK	2	LOTS	4 AND 5		
				LOTS	22 TO 39	INCLUSIVE	
		BLOCK	3	LOTS	1 TO 8	INCLUSIVE	
				LOTS	19 TO 20		
				LOTS	36 TO 40	INCLUSIVE	
		BLOCK	4	LOTS	1 TO 40	INCLUSIVE	
		BLOCK	5	LOTS	1 TO 40	INCLUSIVE	
		BLOCK	6	LOTS	1 TO 5	INCLUSIVE	
				LOT	28		
				LOTS	37 TO 40	INCLUSIVE	
PLAN	5498 T	BLOCK	7	LOTS	1 TO 10	INCLUSIVE	
				LOTS	35 TO 40	INCLUSIVE	
		BLOCK	8	LOTS	1 TO 40	INCLUSIVE	
		BLOCK	9	LOTS	1 TO 26	INCLUSIVE	
		BLOCK	10	LOTS	14 TO 26	INCLUSIVE	
PLAN	517 IA	BLOCK	10	LOTS	1 TO 7	INCLUSIVE	
PLAN	1504 HB	BLOCK	7	LOTS	1 TO 5	INCLUSIVE	
PLAN	8429 GD	BLOCK	7	LOTS	41 TO 45	INCLUSIVE	
PLAN	1924 GM	BLOCK	6	LOTS	48 TO 51	INCLUSIVE	
PLAN	6920 GS	BLOCK	6	LOTS	52 TO 54	INCLUSIVE	
PLAN	4735 GD	BLOCK	6	LOTS	41 TO 47	INCLUSIVE	
PLAN	4755 HA	BLOCK	3	LOTS	1 TO 7	INCLUSIVE	
PLAN	1383 HI	BLOCK	3	LOTS	14 TO 17	INCLUSIVE	
PLAN	7661 JK	BLOCK	2	LOTS	1 AND 2		
PLAN	4647 HS	BLOCK	2	LOTS	6 TO 11	INCLUSIVE	
PLAN	3551 GR	BLOCK	1	LOTS	1 TO 14	INCLUSIVE	
PLAN	4065 JK	BLOCK	35	LOT	A		
PLAN	3400 AM	BLOCK	35	LOTS	1 TO 12	INCLUSIVE	
PLAN	7410713	BLOCK	9	LOTS	25, 26 AND 27		

N. 1/2 SEC. 21 TP. 24 RGE. 29 W 4 MER.

PLAN	7410455	BLOCK	A		
		BLOCK	1, 2, 5, 6 AND 7		
PLAN	7410806	BLOCKS	8, 9, 10, 11, 12, 13 14, 15, 16 AND 17		
PLAN	7510391	BLOCK	8	LOT	A

W 1/2 SEC. 21 TP. 24 RGE. 29 W 4 MER.

PLAN	7655 HF	BLOCK	1	LOTS	9, 10, 11 AND B
		BLOCK	3	LOTS	1 TO 6 INCLUSIVE
				LOTS	K AND J

LAND AFFECTED BY ZONING REGULATIONS

SHEET E-10

PAGE 3

W. 1/2 SEC. 21 TP. 24 RGE. 29 W 4 MER. (Continued)

		BLOCK 4	LOTS 1 TO 6	INCLUSIVE
		BLOCK 5	LOTS 1, 2, 3, 4, C AND D	
		BLOCK 6	LOTS 2 AND 4	
		BLOCK 7	LOTS 1, 2 AND H	
		BLOCK 8	LOTS 1 AND G	
		BLOCK 9	LOTS 1, 2, 3 AND F	
		BLOCK 10	LOTS 1, 2, 3, 4 AND E	
PLAN	7141 JK	BLOCK 8	LOTS 8, 9 AND 10	
PLAN	625 JK	BLOCK 8	LOTS 2 TO 10	INCLUSIVE
PLAN	2012 JK	BLOCK 7	LOTS 3, 4 AND 5	
PLAN	6750 JK	BLOCK 7	LOTS 2A AND 2B	
PLAN	3530 ID	BLOCK 6	LOTS 3A, 3B AND 3C	
PLAN	4021 HY	BLOCK 6	LOTS 1A, 1B AND 1C	
PLAN	3760 JK	BLOCK 2	LOTS L1, L2, 8, 9 AND 10	

N.W. 1/4 SEC. 22 TP. 24 RGE. 29 W 4 MER.

PLAN 731008 BLOCK B

S.W. 1/4 SEC. 22 TP. 24 RGE. 29 W 4 MER.

PLAN 289 LK BLOCKS 1, 2 AND 3

N.W. 1/4 SEC. 15 TP. 24 RGE. 29 W 4 MER.

PLAN 5750 AN BLOCK A
PLAN 406 AB BLOCKS 1, 2, 7 AND 8

S.W. 1/4 SEC. 15 TP. 24 RGE. 29 W 4 MER.

PLAN	2700 AH	BLOCK 7	LOTS 1 TO 10	INCLUSIVE
			LOT A	
			LOTS 15 TO 24	INCLUSIVE
			LOTS 33 TO 38	INCLUSIVE
		BLOCK 8	LOTS 1 TO 2	INCLUSIVE
			LOTS A, C AND D	
			LOTS 29 TO 34	INCLUSIVE
		BLOCK 9	LOTS 1 TO 20	INCLUSIVE
			LOTS 31 TO 40	INCLUSIVE
		BLOCK 10	LOTS 13 TO 14	INCLUSIVE
		BLOCK 24	LOTS 1 TO 30	INCLUSIVE
		BLOCK 25	LOTS 1 AND 2	
			LOTS 15 TO 40	INCLUSIVE
		BLOCK 26	LOT D	
		BLOCK 39	LOTS 5 TO 13	INCLUSIVE
			LOT A	
		BLOCK 40	LOTS 18 TO 26	INCLUSIVE
			LOTS B AND D	INCLUSIVE
PLAN	807 JK	BLOCK 40	LOTS 1 TO 5	INCLUSIVE
PLAN	5299 HK	BLOCK 39	LOTS 14 TO 17	INCLUSIVE
PLAN	6313 HU	BLOCK 39	LOTS 18 TO 20	INCLUSIVE
PLAN	725 HB	BLOCK 26	LOTS 1 TO 4	INCLUSIVE
PLAN	8681 HE	BLOCK 26	LOTS 17 TO 20	INCLUSIVE
PLAN	4629 HA	BLOCK 26	LOTS 1 TO 10	INCLUSIVE
PLAN	1828 HO	BLOCK 25	LOTS 3 TO 8	INCLUSIVE
PLAN	6422 HA	BLOCK 24	LOTS 31 TO 35	INCLUSIVE
PLAN	7039 GG	BLOCK 23	LOTS 1 TO 20	INCLUSIVE
PLAN	4095 HI	BLOCK 10	LOTS 1 TO 10	INCLUSIVE
PLAN	6906 HJ	BLOCK 10	LOTS 1 TO 6	INCLUSIVE
PLAN	328 GM	BLOCK 10	LOTS 1 TO 3	INCLUSIVE
PLAN	5428 GG	BLOCK 9	LOTS 1 TO 5	INCLUSIVE
PLAN	5558 GP	BLOCK 8	LOTS 17 TO 22	INCLUSIVE
PLAN	2742 GR	BLOCK 7	LOTS 25 TO 28	INCLUSIVE

LAND AFFECTED BY ZONING REGULATIONS

SHEET E-10

PAGE 4

N.W. 1/4 SEC. 10 TP. 24 RGE. 29 W 4 MER.

PLAN	345 JK	BLOCK	19	LOTS	5 TO 9	INCLUSIVE
PLAN	4808 JK	BLOCK	19	LOTS	41 TO 44	INCLUSIVE
PLAN	2146 GJ	BLOCK	20	LOTS	1 TO 5	INCLUSIVE
PLAN	6263 FT	BLOCK	20	LOTS	1 TO 6	INCLUSIVE
PLAN	3929 FR	BLOCK	20	PARCEL	B	
PLAN	2155 EU	BLOCK	20	LOT	A	
PLAN	2335 AH	BLOCK	20	LOTS	1 TO 14	INCLUSIVE
				LOT	C	
		BLOCK	19	LOTS	1 TO 4	INCLUSIVE
				LOTS	36 TO 39	INCLUSIVE
				LOT	B	
				LOTS	15 TO 25	INCLUSIVE

N.E. 1/4 SEC. 9 TP. 24 RGE. 29 W 4 MER.

PLAN	5660 GG	BLOCK	1	LOTS	1 TO 10	INCLUSIVE
				LOTS	A AND B	
PLAN	5682 GI	BLOCK	2	LOTS	1 TO 19	INCLUSIVE
PLAN	1079 HU	BLOCK	3	LOTS	1 TO 4	INCLUSIVE
PLAN	1774 HR	BLOCK	7	LOTS	1 AND 2	
PLAN	7992 JK	BLOCK	7	LOTS	1 TO 4	INCLUSIVE
PLAN	732 GF	BLOCK	8, 9 AND 10			
PLAN	4346 GL	BLOCK	11	LOTS	1 TO 11	INCLUSIVE
		BLOCK	12	LOTS	1 TO 8	INCLUSIVE

N.W. 1/4 SEC. 9 TP. 24 RGE. 29 W 4 MER.

PLAN	4294 FQ	PARCEL	D
PLAN	731188	PARCEL	B
PLAN	7154 EM	BLOCK	A

LAND AFFECTED BY ZONING REGULATIONS

SHEET F-10

PAGE 1

PLAN	7410102	BLOCK	6	LOTS	1	TO	20	INCLUSIVE
				LOT	R2			
PLAN	731008	BLOCK	C	LOT	R1			
PLAN	312 LK	BLOCK	29	LOTS	1	TO	35	INCLUSIVE
PLAN	731132	BLOCK	4	LOTS	1	TO	22	INCLUSIVE
		BLOCK	5	LOTS	1	TO	30	INCLUSIVE

S.W. 1/4 SEC. 22 TP. 24 RGE. 29 W 4 MER.

PLAN	289 LK	BLOCK	5					
PLAN	7620 JK	BLOCK	5	LOTS	43	TO	51	INCLUSIVE
PLAN	7610234	BLOCK	4	LOTS	1	TO	16	INCLUSIVE
PLAN	6689 JK	BLOCK	4	LOTS	1	TO	9	INCLUSIVE

N.W. 1/4 SEC. 15 TP. 24 RGE. 29 W 4 MER.

PLAN	8166 GK	BLOCK	X	LOTS	12	TO	14	INCLUSIVE
PLAN	1595 AV	BLOCK	23	LOTS	25	TO	48	INCLUSIVE
PLAN	2820 AM	BLOCK	24	LOTS	1	TO	48	INCLUSIVE
PLAN	7410543	BLOCK	1	LOTS	1	TO	34	INCLUSIVE
		BLOCK	2	LOTS	1	TO	26	INCLUSIVE
PLAN	406 AB	BLOCKS	9, 10 & 11					
		BLOCKS	19, 20, 21, 22 AND 23					
PLAN	1155 LK	BLOCK	15	LOT	1			
PLAN	406 AB	BLOCK	15 AND 16					

S.W. 1/4 SEC. 15 TP. 24 RGE. 29 W 4 MER.

PLAN	2700 AH	BLOCK	5	LOTS	9, 10, 23, 24 D AND C			
		BLOCK	6	LOTS	A			
				LOTS	1	TO	24	INCLUSIVE
				LOTS	33	TO	38	INCLUSIVE
		BLOCK	11	LOTS	39	TO	40	INCLUSIVE
		BLOCK	12	LOTS	1	TO	40	INCLUSIVE
		BLOCK	28	LOTS	1	TO	8	INCLUSIVE
				LOTS	19	TO	20	INCLUSIVE
		BLOCK	37	LOTS	1	TO	26	INCLUSIVE
		BLOCK	38	LOTS	1	TO	26	INCLUSIVE
PLAN	1837 HR	BLOCK	28	LOTS	11	TO	20	INCLUSIVE
PLAN	7408 HC	BLOCK	28	LOTS	1	TO	5	INCLUSIVE
PLAN	1902 HI	BLOCK	27	LOTS	1	TO	20	INCLUSIVE
PLAN	2628 HJ	BLOCK	22	LOTS	1	TO	19	INCLUSIVE
PLAN	3126 HQ	BLOCK	21	LOTS	10	TO	14	INCLUSIVE
PLAN	4095 HI	BLOCK	21	LOTS	3	TO	9	INCLUSIVE
PLAN	5111 HH	BLOCK	21	LOTS	1	TO	6	INCLUSIVE
PLAN	8496 GW	BLOCK	11	LOTS	1 AND 2			
PLAN	2187 HI	BLOCK	11	LOTS	4	TO	20	INCLUSIVE
PLAN	2815 JK	BLOCK	6	LOTS	1	TO	3	INCLUSIVE
PLAN	8132 JK	BLOCK	5	LOTS	1	TO	14	INCLUSIVE
				LOTS	35	TO	38	INCLUSIVE
PLAN	5252 GL	BLOCK	2	LOTS	1	TO	19	INCLUSIVE
		BLOCK	3	LOTS	1	TO	22	INCLUSIVE
		BLOCK	14	LOTS	1	TO	20	INCLUSIVE
PLAN	5422 HV	BLOCK	4	LOTS	1	TO	2	INCLUSIVE
PLAN	7282 HK	BLOCK	13	LOTS	11	TO	18	INCLUSIVE
PLAN	7113 GW	BLOCK	13	LOTS	1	TO	10	INCLUSIVE
PLAN	5637 HR	BLOCK	15	LOTS	1	TO	10	INCLUSIVE
PLAN	6385 HY	BLOCK	15	LOT	17			
PLAN	1273 JK	BLOCK	15	LOTS	11	TO	16	INCLUSIVE
PLAN	5997 HE	BLOCK	20	LOTS	1	TO	15	INCLUSIVE
PLAN	3750 AM	BLOCK	35	LOTS	16	TO	22	INCLUSIVE
		BLOCK	35	LOTS	B AND C			
		BLOCK	36	LOTS	1	TO	10	INCLUSIVE
				LOTS	25 AND 26			
PLAN	318 JK	BLOCK	36	LOTS	27 AND 28			INCLUSIVE
PLAN	6921 HR	BLOCK	35	LOTS	1	TO	7	INCLUSIVE
		BLOCK	36	LOTS	1	TO	6	INCLUSIVE
PLAN	3750 AM	BLOCK	A					

LAND AFFECTED BY ZONING REGULATIONS

SHEET F-10

PAGE 2

N.W. 1/4 SEC. 10 TP. 24 RGE. 29 W 4 MER.

PLAN	1505 HB	BLOCK	18	LOTS	7	TO	19	INCLUSIVE
PLAN	8552 FS	BLOCK	18	LOTS	1	TO	6	INCLUSIVE
PLAN	111 GR	BLOCK	17	LOTS	6	TO	10	INCLUSIVE
PLAN	6429 GT	BLOCK	17	LOTS	11	TO	15	INCLUSIVE
PLAN	140 LK	BLOCK	17	LOTS	1	TO	4	INCLUSIVE
PLAN	2425 AC	BLOCK	P	LOTS	1	TO	16	INCLUSIVE
				LOTS	21	TO	40	INCLUSIVE
PLAN	7510605	BLOCK	P	LOTS	A			
PLAN	2425 AC	BLOCK	O	LOTS	1	TO	40	INCLUSIVE
PLAN	1883 GR	BLOCK	F	LOTS	1	TO	16	INCLUSIVE
PLAN	2900 W	BLOCK	F	LOTS	21	TO	24	INCLUSIVE
				LOT	A			
		BLOCK	E	LOTS	39	TO	40	
PLAN	1348 GU	BLOCK	E	LOTS	1	TO	10	INCLUSIVE

LAND AFFECTED BY ZONING REGULATIONS

PAGE 1

SHEET C-11

S.W. 1/4 SEC. 2 TP. 24 RGE. 1 W 5 MER.

PLAN 414 RW C.P.R. RIGHT OF WAY

ALL C OF T FALLING INTO THIS QUARTER SECTION

PLAN	2405 JK	BLOCK 2	LOTS 13	TO 20	INCLUSIVE
PLAN	2018 JK	BLOCK 1	LOTS 1	TO 15	INCLUSIVE
PLAN	7190 JK	BLOCK	LOTS 1	TO 4	INCLUSIVE
PLAN	5708 JK	BLOCK 3	LOT 1		
PLAN	8108 JK	BLOCK A			
PLAN	6179 HO	BLOCKS 1 AND 2			
PLAN	8121 HN	BLOCK 4			
PLAN	5787 HN	BLOCKS 1, 2 AND 3			
PLAN	4347 HI	PARCEL E			
PLAN	RW 480	POWER LINE RIGHT OF WAY			

S.E. 1/4 SEC. 2 TP. 24 RGE. 1 W 5 MER.

PLAN	5529	BLOCK 1	LOTS 1	TO 6	INCLUSIVE
		BLOCK 1	LOTS A		
		BLOCK 2	LOTS 1	TO 7	INCLUSIVE
			LOT A		
		BLOCK 3	LOTS A AND B		
			LOTS 3	TO 17	INCLUSIVE
		BLOCK 4			
PLAN	4750 JK	BLOCK C			
PLAN	1301 LK	BLOCK 3	LOTS 1	AND 2	
PLAN	RW 168	BLOCKS A AND B			
PLAN	RW 67	RAILROAD RIGHT OF WAY			
PLAN	3313 JK	BLOCKS A AND B			
PLAN	RY 489	RAILROAD RIGHT OF WAY			

ALL C OF T FALLING INTO THIS QUARTER SECTION

N.E. 1/4 SEC. 2 TP. 24 RGE. 1 W 5 MER.

PLAN	7160 AN	BLOCK Y			
		BLOCK 53	LOTS 1	TO 9	INCLUSIVE
			LOTS 32	TO 40	INCLUSIVE
		BLOCK 55	LOTS 11	TO 20	INCLUSIVE
		BLOCK 61	LOTS 19	TO 38	INCLUSIVE
		BLOCK 62	LOTS 1	TO 40	INCLUSIVE
		BLOCK 63	LOTS 1	TO 40	INCLUSIVE
		BLOCK 65	LOTS 1	TO 40	INCLUSIVE
		BLOCK 66	LOTS 1	TO 14	INCLUSIVE
		BLOCK 68	LOTS 1	TO 50	INCLUSIVE
		BLOCK X			
PLAN	356 JK	BLOCK 64			
PLAN	714 HL	BLOCK 61			
PLAN	751 JK	BLOCKS A AND B			
PLAN	507 JK	BLOCKS 1 AND 2			
PLAN	5576 HC	BLOCK Z	LOTS 1	TO 7	INCLUSIVE

N.E. 1/4 SEC. 2 TP. 24 RGE. 1 W 5 MER.

PLAN	7410114	BLOCKS 2, 3 AND 4			
PLAN	6955 JK	BLOCK	SPUR LINE RIGHT OF WAY		
PLAN	731255	BLOCK F			
PLAN	3566 JK	BLOCK	A AND B AND C		

N.W. 1/4 SEC. 2 TP. 24 RGE. 1 W 5 MER.

PLAN	6426 HT	BLOCK 1	LOTS 1	TO 7	INCLUSIVE
		BLOCK 2	LOTS 1	TO 7	INCLUSIVE
		BLOCK 3			
		BLOCK 4			
		BLOCK H			
		BLOCK J			
PLAN	6368 HA	BLOCKS 24, 26, 27 AND 28			
		BLOCKS 23, 32 AND 33			
PLAN	2484 HJ	BLOCKS 1 AND 2			
PLAN	107 JK	BLOCK 22	LOTS 3	AND 4	

LAND AFFECTED BY ZONING REGULATIONS

SHEET C-11

PAGE 2

S.W. 1/4 SEC. 11 TP. 24 RGE. 1 W 5 MER.

PLAN	RW 67	RAILWAY RIGHT OF WAY			
PLAN	1846 JK	BLOCKS 6 TO 17			INCLUSIVE
PLAN	5735 JK	BLOCK 1			
PLAN	8368 HA	BLOCKS 45, 46 AND 47			
PLAN	7410326	LOT 1			

S.E. 1/4 SEC. 11 TP. 24 RGE. 1 W 5 MER.

PLAN	5970 JK	BLOCK 1	LOTS 1 AND 2		INCLUSIVE
PLAN	2529 JK	BLOCKS 1 TO 7			INCLUSIVE
ALL C OF T FALLING INTO THIS QUARTER SECTION					
PLAN	RW 67	RAILWAY RIGHT OF WAY			
PLAN	527 GA	RAILWAY RIGHT OF WAY			
PLAN	731071	BLOCK 1 AND 2			
PLAN	5076 GS	PARCELS F AND G			
PLAN	2497 GP	BLOCKS 1, 2, 3, 4 AND 5			
PLAN	773 HT	BLOCKS 1, 2 AND 3			
PLAN	6996 JK	BLOCKS 1 AND 2			
PLAN	9159 EW	PARCELS B AND C1			
PLAN	3576 P	BLOCKS A, B AND C			
PLAN	583 LK	BLOCK B LOT 2			
PLAN	563 JK	BLOCK B	LOT 1		
PLAN	8554 FG	BLOCK A AND D			
PLAN	4799 HV		LOTS 1 TO 5		INCLUSIVE
PLAN	1594 F	BLOCK Y			
PLAN	915 JK	BLOCKS 4, 5 AND 6			

N.E. 1/4 SEC. 11 TP. 24 RGE. 1 W 5 MER.

PLAN	RY 49	RAILWAY RIGHT OF WAY			
PLAN	RY 11	RAILWAY RIGHT OF WAY			
PLAN	1594 F	BLOCKS O, N, X, D, E, F, G, H, I, J AND K			
PLAN	1058 H	BLOCK N	LOTS 1, 2 AND 3		
PLAN	8525 DL	BLOCK N	LOT A		
PLAN	3819 CO	BLOCKS B, D AND LOT A			
N					

ALL C OF T FALLING INTO THIS QUARTER SECTION

PLAN	2080 FW	C OF T	LOTS 1 TO 11		INCLUSIVE
PLAN	6287 FL	PARCEL F			
PLAN	6745 FQ	PARCELS G AND H			
PLAN	988 ID	PARCEL A			
PLAN	454 JK	RAILWAY RIGHT OF WAY			
PLAN	6819 JK				

N.W. 1/4 SEC. 11 TP. 24 RGE. 1 W 5 MER.

PLAN	2189 JK	BLOCK C			
PLAN	RY 1586	BLOCK B			
PLAN	6657 FB	BLOCK A			
PLAN	3938 O	BLOCK 8	LOTS 9 TO 40		INCLUSIVE
		BLOCK 7	LOTS 13 TO 24		INCLUSIVE
			LOTS 25 TO 37		INCLUSIVE
PLAN	4040 N	BLOCK 5	LOTS 12 TO 24		INCLUSIVE
			LOTS 25 TO 35		INCLUSIVE

S.W. 1/4 SEC. 1 TP. 24 RGE. 1 W 5 MER.

PLAN	3254 JK	BLOCK 1			
------	---------	---------	--	--	--

N.W. 1/4 SEC. 1 TP. 24 RGE. 1 W 5 MER.

PLAN	2167 N	BLOCK 1	LOTS 1 TO 20		INCLUSIVE
		BLOCK 2	LOTS 1 TO 20		INCLUSIVE
		BLOCK 3	LOTS 1 TO 20		INCLUSIVE

LAND AFFECTED BY ZONING REGULATIONS

SHEET C-11

PAGE 3

N.W. 1/4 SEC. 1 TP. 24 RGE. 1 W 5 MER. (Continued)

PLAN	3617 JK	BLOCK 4					
PLAN	2167 N	BLOCK 5	LOTS	1	TO	21	INCLUSIVE
		BLOCK 14	LOTS	1	TO	21	INCLUSIVE
		BLOCK 15	LOTS	1	TO	20	INCLUSIVE
		BLOCK 16	LOTS	1	TO	20	INCLUSIVE
PLAN	7510560	BLOCK 17	LOTS	1	TO	10	INCLUSIVE
PLAN	2167 N	BLOCK 17	LOTS	11	TO	21	INCLUSIVE
		BLOCK 18	LOTS	1	TO	13	INCLUSIVE

S.W. 1/4 SEC. 12 TP. 24 RGE. 1 W 5 MER.

PLAN	4587 DQ	EXCLUDING 0.58 ACRES					
PLAN	8048 GF	PARCEL P					
PLAN	8170 FN	PARCEL N					
ALL C OF T FALLING INTO THIS QUARTER SECTION							
PLAN	7696 EA	BLOCKS A AND B					
PLAN	4065 IC		LOTS	1	TO	4	INCLUSIVE

N.W. 1/4 SEC. 12 TP. 24 RGE. 1 W 5 MER.

PLAN	6700 AN	BLOCK 15	LOTS	1	TO	36	INCLUSIVE
		BLOCK 16	LOTS	1	TO	37	INCLUSIVE
PLAN	1894 AC	BLOCK 13	LOTS	13	TO	17	INCLUSIVE
			LOTS	24	TO	40	INCLUSIVE
		BLOCK 14	LOTS	1	TO	20	INCLUSIVE
			LOTS	23	TO	28	INCLUSIVE
			LOTS	32	TO	40	INCLUSIVE
		BLOCK 17	LOTS	1	TO	40	INCLUSIVE
		BLOCK 18	LOTS	1	TO	17	INCLUSIVE
			LOTS	23	TO	40	INCLUSIVE
ALL C OF T FALLING INTO THIS QUARTER SECTION							
PLAN	1196 FW	BLOCK 13	LOTS	1	TO	7	INCLUSIVE
			LOTS	8	AND	9	
		BLOCK 14	LOTS	1, 2	AND	3	
PLAN	454 JK	RAILWAY RIGHT OF WAY					

LAND AFFECTED BY ZONING REGULATIONS

SHEET D-11

PAGE 1.

N.W. 1/4 SEC. 1 TP. 24 RGE. 1 W 5 MER.

PLAN	2167 N	BLOCK 19	LOTS 1 TO 14	INCLUSIVE
		BLOCK 20	LOTS 1 TO 20	INCLUSIVE
		BLOCK 21	LOTS 1 TO 20	INCLUSIVE
		BLOCK 22	LOTS 1 TO 20	INCLUSIVE
		BLOCK 30	LOTS 1 TO 20	INCLUSIVE
		BLOCK 31	LOTS 1 TO 10	INCLUSIVE
		BLOCK 32	LOTS 1 TO 16	INCLUSIVE
PLAN	4075 HU	BLOCK 31	LOTS 11 TO 18	INCLUSIVE
		BLOCK 33	LOTS 17 TO 32	INCLUSIVE
PLAN	2167 N	BLOCK 33	LOTS 1 TO 16	INCLUSIVE
PLAN	3594 JK	BLOCK 1	LOT 2	
PLAN	749 LK	BLOCK 1	LOT 3, 4 AND 5	
PLAN	2167 N	BLOCK 38	LOTS 1 TO 39	INCLUSIVE
PLAN	RY 11	RAILWAY RIGHT OF WAY		
ALL C OF T FALLING INTO THIS QUARTER SECTION				

PLAN	7287 CC	BLOCK 1		
PLAN	343 EG	BLOCKS A AND B		

S.W. 1/4 SEC. 1 TP. 24 RGE. 1 W 5 MER.

PLAN	4628 FW	BLOCK X	PARCEL 1	
PLAN	2167 N	BLOCK 28	LOTS 11 TO 20	INCLUSIVE
		BLOCK X		
		BLOCK 29	LOTS 11 TO 20	INCLUSIVE
PLAN	3254 JK	BLOCKS 4, 5, 6, 7, 8 AND 9		

S.E. 1/4 SEC. 1 TP. 24 RGE. 1 W 5 MER.

PLAN	7854 DC	BLOCK B		
PLAN	RY 11	RAILWAY RIGHT OF WAY		
PLAN	3275 GR	RAILWAY RIGHT OF WAY		
PLAN	1180 AC	BLOCK 1	LOTS 1 TO 41	INCLUSIVE
		BLOCK 2	LOTS 1 TO 40	INCLUSIVE
		BLOCK 3	LOTS 1 TO 15	INCLUSIVE
		BLOCK 4	LOTS 1 TO 19	INCLUSIVE
		BLOCK 5	LOTS 1 TO 40	INCLUSIVE
		BLOCK 6	LOTS 3 TO 38	INCLUSIVE
		BLOCK 7	LOTS 3 TO 38	INCLUSIVE
		BLOCK 8	LOTS 1 TO 40	INCLUSIVE
		BLOCK 9	LOTS 1 TO 23	INCLUSIVE
		BLOCK 10	LOTS 1 TO 27	INCLUSIVE
		BLOCK 11	LOTS 1 TO 40	INCLUSIVE
		BLOCK 12	LOTS 3 TO 38	INCLUSIVE
		BLOCK 13	LOTS 3 TO 38	INCLUSIVE
		BLOCK 14	LOTS 1 TO 40	INCLUSIVE
		BLOCK 15	LOTS 1 TO 31	INCLUSIVE
		BLOCK 16	LOTS 1 TO 29	INCLUSIVE
		BLOCK 17	LOTS 1 TO 40	INCLUSIVE
		BLOCK 18	LOTS 3 TO 38	INCLUSIVE
		BLOCK 19	LOTS 3 TO 38	INCLUSIVE
		BLOCK 20	LOTS 1 TO 40	INCLUSIVE
		BLOCK 21	LOTS 1 TO 27	INCLUSIVE
		BLOCK 22	LOTS 1 TO 23	INCLUSIVE
		BLOCK 23	LOTS 1 TO 40	INCLUSIVE
		BLOCK 24	LOTS 3 TO 38	INCLUSIVE
PLAN	51 B	IRRIGATION CANAL		
ALL C OF T FALLING INTO THIS QUARTER SECTION				

N.E. SEC. 1 TP. 24 RGE. 1 W 5 MER.

PLAN	1180 AC	BLOCK 25		
		BLOCK 26	LOTS A	
			LOTS 11 TO 54	INCLUSIVE
		BLOCK 27	LOTS 1 TO 54	INCLUSIVE
		BLOCK 28	LOTS 1 TO 40	INCLUSIVE
		BLOCK 30	LOTS 1 TO 43	INCLUSIVE
		BLOCK 31	LOTS 1 TO 20	INCLUSIVE

LAND AFFECTED BY ZONING REGULATIONS

SHEET D-11

PAGE 2

N.E. SEC. 1 TP. 24 RGE. 1 W 5 MER. (Continued)

	BLOCK 33	LOTS 1 TO 55	INCLUSIVE
	BLOCK 34	LOTS 1 TO 37	INCLUSIVE
	BLOCK 35	LOTS 1 TO 23	INCLUSIVE
	BLOCK 36	LOTS 1 TO 4	INCLUSIVE
	BLOCK Z		
PLAN 51 B	IRRIGATION CANAL		
ALL C OF T FALLING INTO THIS QUARTER SECTION			

S.W. 1/4 SEC. 12 TP. 24 RGE. 1 W 5 MER.

PLAN 7696 EA	BLOCKS C, E, D AND F		
PLAN 6861 JK	BLOCK AA		
PLAN 7828 HW	PARCELS S, T AND U		
PLAN 1669 EE	BLOCKS G AND M		
PLAN 5891 ET	BLOCK A		
PLAN 1202 JK	BLOCKS A, H, I, K AND J		
PLAN 7235 AG	BLOCK 24	LOTS 1 TO 40	INCLUSIVE
	BLOCK 25	LOTS 1 TO 40	INCLUSIVE
	BLOCK 31	LOTS 1 TO 20	INCLUSIVE
PLAN 6700 AN	BLOCK 32	LOTS 1 TO 24	INCLUSIVE

N.W. 1/4 SEC. 12 TP. 24 RGE. 1 W 5 MER.

PLAN 6700 AN	BLOCK 30	LOTS 1 TO 18	INCLUSIVE
	BLOCK 19	LOTS 1 TO 31	INCLUSIVE
PLAN 7235 AG	BLOCK 21	LOTS 1 TO 12	INCLUSIVE
	BLOCK 22	LOTS 1 TO 40	INCLUSIVE
	BLOCK 23	LOTS 1 TO 36	INCLUSIVE
PLAN 7235 AG	BLOCK 26	LOTS 1 TO 36	INCLUSIVE
	BLOCK 27	LOTS 1 TO 40	INCLUSIVE
	BLOCK 28	LOTS 1 TO 13	INCLUSIVE
PLAN 1894 AC	BLOCK 20 AND A		
PLAN 1286 JK	BLOCK 21	LOTS 34 TO 37	INCLUSIVE
PLAN 1202 JK	BLOCKS B, C, D, E, F, AND G		
PLAN RW 568 GM	C.N.R. RIGHT OF WAY		
PLAN 3577 P	BLOCK 10	LOTS 1 TO 40	INCLUSIVE
	BLOCK 11	LOTS 1 TO 40	INCLUSIVE
	BLOCK 12	LOTS 1 TO 40	INCLUSIVE
PLAN 5236 R	BLOCK 6	LOTS 1 TO 40	INCLUSIVE
	BLOCK 7	LOTS 1 AND 7 TO 17	INCLUSIVE
	BLOCK 3	LOTS 11 TO 16	INCLUSIVE
	BLOCK 8	LOTS 1 TO 10	INCLUSIVE
	BLOCK 9	LOTS 1 TO 4	INCLUSIVE
		LOTS 21 TO 40	INCLUSIVE
PLAN 4071 JK	BLOCK 9	LOTS A	
PLAN 4983 JK	BLOCK 7	LOTS 5 AND 6	

S.E. 1/4 SEC. 12 TP. 24 RGE. 1 W 5 MER.

PLAN RW 56	RAILWAY RIGHT OF WAY		
PLAN 1385 JK	PARCEL V		
PLAN 1645 HD	PARCEL R		
PLAN 5744 JK	PARCEL W		
PLAN 6700 AN	BLOCK 46	LOTS 1 TO 13	INCLUSIVE
ALL C OF T FALLING INTO THIS QUARTER SECTION			

N.E. 1/4 SEC. 12 TP. 24 RGE. 1 W 5 MER.

PLAN 5891 ET	BLOCK B AND C		
PLAN 5961 I	53.93 ACRES		
PLAN 5451 GU	PARCEL B		
PLAN 1738 JK	BLOCK A AND C		
PLAN RY 354	RAILWAY RIGHT OF WAY		
ALL C OF T FALLING INTO THIS QUARTER SECTION			

LAND AFFECTED BY ZONING REGULATIONS

SHEET D-11

PAGE 3

N.W. 1/4 SEC. 4 TP. 24 RGE. 29 W 4 MER.

PLAN	4960 AG	BLOCK 1	LOTS 1 TO 35	INCLUSIVE
		BLOCK 16	LOTS A, B, C AND D	
			LOTS 27 TO 34	INCLUSIVE
			LOTS 37 AND 38	
		BLOCK 17	LOTS A AND B	
			LOTS 13 TO 30	INCLUSIVE
		BLOCK 24		
		BLOCK 25		
		BLOCK 32	LOTS 1 TO 42	INCLUSIVE
PLAN	6593 JK	BLOCK X		

S.W. 1/4 SEC. 4 TP. 24 RGE. 29 W 4 MER.

PLAN	1214 AC	BLOCK 37		
		BLOCKS Z AND Y		
PLAN	8035 FW	BLOCK F	LOT 1	
PLAN	1423 S	BLOCK F	LOTS A, B, C AND D	
			LOTS 9 TO 12	INCLUSIVE
			LOTS 40, 43 AND 44	
PLAN	4724 R	BLOCK A	LOTS 1 TO 44	INCLUSIVE
		BLOCK B	LOTS 1 TO 44	INCLUSIVE
		BLOCK E	LOTS 1 TO 44	INCLUSIVE

LAND AFFECTED BY ZONING REGULATIONS

SHEET E-11

PAGE 1

PLAN	4724 R	BLOCK H	LOTS	1 TO	4	INCLUSIVE
		BLOCK C	LOTS	19 TO	20	INCLUSIVE
			LOTS	A AND	B	
PLAN	1423 S	BLOCK N				
PLAN	2955 GU	BLOCKS 1, 2, 3 AND 4				
		BLOCKS A AND B				
		BLOCK S, 9 AND 10				
		BLOCK 11	LOTS	1, 2, AND	3	
PLAN	3339 R	BLOCK 3, 4 AND 5				

S.E. 1/4 SEC. 4 TP. 24 RGE. 29 W 4 MER.

PLAN	RY 231	BLOCK A				
PLAN	2955 GU	BLOCKS 5, 6, 7 AND 8				
PLAN	6990 AG	BLOCK R	LOTS	1 TO	40	INCLUSIVE
		BLOCK S	LOTS	1 TO	40	INCLUSIVE
PLAN	6750 AG	BLOCK 10C	LOTS	1 TO	40	INCLUSIVE
		BLOCK 15A	LOTS	1 TO	40	INCLUSIVE
PLAN	3339 R	BLOCKS 14, 15, 10, 9 AND 16				

N.W. 1/4 SEC. 4 TP. 24 RGE. 29 W 4 MER.

PLAN	4960 AG	BLOCK 26				
		BLOCK 31				
PLAN	731422	BLOCK 6	LOTS	67 TO	90	INCLUSIVE
		BLOCK 16	LOTS	1 TO	82	INCLUSIVE
			LOTS	RA AND	RB	
		BLOCK 17	LOTS	1 TO	20	INCLUSIVE
PLAN	7510649	BLOCK 6	LOTS	91 TO	92	
		BLOCK 19	LOTS	1 TO	28	INCLUSIVE
		BLOCK 20	LOTS	1 TO	26	INCLUSIVE
		BLOCK 21	LOTS	1 TO	48	INCLUSIVE
			LOT	A		
		BLOCK 22	LOTS	1 TO	26	INCLUSIVE
		BLOCK 23	LOT	1		
		BLOCK 24	LOTS	1 TO	71	INCLUSIVE
		BLOCK 25	LOTS	1 TO	14	INCLUSIVE
		BLOCK 26	LOTS	1 TO	8	INCLUSIVE
			LOT	B		
PLAN	4960 AG	BLOCK 2	LOTS	1 TO	42	INCLUSIVE
		BLOCK 3	LOTS	1 TO	40	INCLUSIVE
		BLOCK 4	LOTS	1 TO	40	INCLUSIVE

N.E. 1/4 SEC. 4 TP. 24 RGE. 29 W 4 MER.

PLAN	1125 LK	BLOCK 9	LOTS	56 TO	64	INCLUSIVE
		BLOCK 10	LOTS	7 TO	86	INCLUSIVE
			LOTS	90 TO	100	INCLUSIVE
		BLOCK 11	LOTS	13 TO	55	INCLUSIVE
		BLOCK 12	LOTS	13 TO	24	INCLUSIVE
		BLOCK 13	LOTS	1 TO	53	INCLUSIVE
PLAN	2955 GU	BLOCK C	RAILWAY RIGHT OF WAY			
PLAN	1782 LK	BLOCK 10	LOTS	87, 88 AND	89	
PLAN	741 LK	BLOCK 6	LOTS	1 TO	66	INCLUSIVE
		BLOCK 7	LOTS	1 TO	38	INCLUSIVE
		BLOCK 8	LOTS	1 TO	9	INCLUSIVE
		BLOCK 9	LOTS	1 TO	55	INCLUSIVE
		BLOCK 10	LOTS	1 TO	6	INCLUSIVE
		BLOCK 11	LOTS	1 TO	12	INCLUSIVE
		BLOCK 12	LOTS	1 TO	12	INCLUSIVE
			LOTS	26 TO	37	INCLUSIVE
PLAN	117 LK	BLOCK 1	LOTS	1 TO	24	INCLUSIVE
			LOT	RE		
		BLOCK 2	LOTS	1 TO	23	INCLUSIVE

LAND AFFECTED BY ZONING REGULATIONS

SHEET E-11

PAGE 2

PLAN 731422	BLOCK 3	LOTS 1 TO 30	INCLUSIVE
	BLOCK 4	LOTS 1 TO 58	INCLUSIVE
	BLOCK 5	LOTS 1 TO 42	INCLUSIVE
	BLOCK 4	LOTS 59 TO 99	INCLUSIVE
	BLOCK 5	LOTS 43 TO 64	INCLUSIVE
	BLOCK 14	LOTS 1 TO 16	INCLUSIVE
	BLOCK 15	LOTS 1 TO 30	INCLUSIVE
	BLOCK 18	LOTS 1 TO 7	INCLUSIVE

ALL C OF T FALLING INTO THIS QUARTER SECTION

S.W. 1/4 SEC. 9 TP. 24 RGE. 29 W 4 MER.

PLAN 1238 T	BLOCK 1	LOTS 1 TO 40	INCLUSIVE
	BLOCK 2	LOTS 1 TO 40	INCLUSIVE
	BLOCK 3	LOTS 1 TO 31	INCLUSIVE
	BLOCK 4	LOTS 1 TO 7	INCLUSIVE
	BLOCK 5	LOTS 1 TO 40	INCLUSIVE
	BLOCK 8		
	BLOCK 9	LOTS 1 TO 10	INCLUSIVE
	BLOCK 10	LOTS 1 TO 40	INCLUSIVE
	BLOCK 11	LOTS A, B, C, D AND E	
		LOTS 1 TO 40	INCLUSIVE
	BLOCK 12	LOTS 1 TO 36	INCLUSIVE
	BLOCK 13	LOTS 1 TO 28	INCLUSIVE
	BLOCK 14	LOTS 1 TO 20	INCLUSIVE
	BLOCK 15	LOTS 1 TO 23	INCLUSIVE
	BLOCK 16	LOTS 1 TO 25	INCLUSIVE
	BLOCK 17	LOTS 1 TO 28	INCLUSIVE
	BLOCK 18	LOTS 1 TO 44	INCLUSIVE

PLAN 51 B IRRIGATION PLAN

ALL C OF T FALLING INTO THIS QUARTER SECTION

PLAN 4800 AB	BLOCK D		
	BLOCK 5	LOTS A AND B	
		LOTS 10 TO 15	INCLUSIVE
		LOTS 22 TO 26	INCLUSIVE
PLAN 7675 AC	BLOCK 15	LOTS 1 TO 26	INCLUSIVE
	BLOCK 6	LOTS 6 TO 21	INCLUSIVE
	BLOCK 5	LOTS 7 TO 20	INCLUSIVE
PLAN 383 AC	BLOCK 5	LOTS 10 TO 13	INCLUSIVE
	BLOCK 6	LOTS 9 TO 14	INCLUSIVE
	BLOCK Y		
PLAN 6716 JK	BLOCK 4	LOTS 1 TO 26	INCLUSIVE

S.E. 1/4 SEC. 9 TP. 24 RGE. 29 W 4 MER.

PLAN 383 AC	BLOCK 2		
	BLOCK 1	LOTS 1 TO 40	INCLUSIVE
	BLOCK 9	LOTS 1 AND 2	
PLAN 7707 JK	BLOCK 10	LOTS 1A TO 14D	INCLUSIVE
PLAN 6716 JK	BLOCK 1	LOTS 1 TO 22	INCLUSIVE
		LOT RA	
	BLOCK 2	LOTS 1 TO 26	INCLUSIVE
	BLOCK 3	LOTS 1 TO 15	INCLUSIVE
		LOTS 20 TO 26	INCLUSIVE
	BLOCK 5	LOTS 1 TO 24	INCLUSIVE
	BLOCK 6	LOTS 1 TO 34	INCLUSIVE
		LOT RB	
	BLOCK 7	LOTS 1 TO 32	INCLUSIVE
		LOT RC	
	BLOCK 8	LOTS 1 TO 12	INCLUSIVE
		LOTS 15 TO 24	INCLUSIVE
	BLOCK 9	LOTS 1 TO 30	INCLUSIVE
	BLOCK 10	LOTS 1 TO 32	INCLUSIVE
		LOT RD	
	BLOCK 11	LOTS 1 TO 34	INCLUSIVE
	BLOCK 12	LOT RH	

LAND AFFECTED BY ZONING REGULATIONS

SHEET E-11

PAGE 3

PLAN 6716 JK (Continued)

			LOTS	1	TO	30	INCLUSIVE
			LOTS	RE			
PLAN	7527 JK	BLOCK 11	LOTS	13	TO	14	INCLUSIVE
PLAN	731562	BLOCK 8	LOTS	16, 17, 18 AND 19			
PLAN	8006 JK	BLOCK 3	LOTS	1	TO	24	INCLUSIVE
PLAN	7748 JK	BLOCK 1	LOTS	1	TO	24	INCLUSIVE
		BLOCK 2	LOT	R25			
PLAN	8022 JK	BLOCK R17 AND R18					
PLAN	7676 JK	BLOCK 13	LOTS	1	TO	26	INCLUSIVE
		BLOCK 14	LOTS	1	TO	26	INCLUSIVE
		BLOCK 15	LOTS	1	TO	14	INCLUSIVE
		BLOCK 16	LOTS	1	TO	14	INCLUSIVE
		BLOCK 15	LOT	RA			
		BLOCK 16	LOT	RB			

N.E. 1/4 SEC. 9 TP. 24 RGE. 29 W 4 MER.

PLAN	2866 GT	BLOCK 4	LOTS	1	TO	17	INCLUSIVE
PLAN	4857 HG	BLOCK 4	LOTS	18	TO	34	INCLUSIVE
PLAN	7260 HK	BLOCK 3	LOTS	1	TO	20	INCLUSIVE
PLAN	2437 JK	BLOCK 2	LOTS	1	TO	9	INCLUSIVE
PLAN	5725 JK	BLOCK 2	LOTS	10	TO	18	INCLUSIVE
PLAN	4819 JK	BLOCK 1	LOTS	2	TO	12C	INCLUSIVE
PLAN	1392 JK	BLOCK 1	LOTS	13	TO	32	INCLUSIVE
			LOT	1			
PLAN	4135 HV	BLOCK 1	LOTS	7	TO	21	INCLUSIVE
		BLOCK 2	LOTS	1	TO	27	INCLUSIVE
		BLOCK 3	LOTS	1	TO	37	INCLUSIVE
		BLOCK 4	LOTS	1	TO	25	INCLUSIVE
PLAN	7733 HK	BLOCK 1	LOTS	1	TO	30	INCLUSIVE
		BLOCK 2	LOTS	1	TO	19	INCLUSIVE
		BLOCK 3	LOTS	1	TO	12	INCLUSIVE
		BLOCK 4	LOTS	1	TO	14	INCLUSIVE
		BLOCK 5	LOTS	1	TO	25	INCLUSIVE
		BLOCK 6	LOTS	1	TO	26	INCLUSIVE
PLAN	1277 HU	BLOCK 5	LOT	A			
PLAN	2487 HJ	BLOCK 1	LOTS	1	TO	27	INCLUSIVE
		BLOCK 2	LOTS	1	TO	31	INCLUSIVE
		BLOCK 3	LOTS	1	TO	24	INCLUSIVE
		BLOCK 4	LOTS	1	TO	34	INCLUSIVE
		BLOCK 5					

N.W. 1/4 SEC. 9 TP. 24 RGE. 29 W 4 MER.

PLAN	3244 GR	BLOCK 15	LOTS	12	TO	27	INCLUSIVE
		BLOCK A AND B					
		BLOCK 16	LOTS	14	TO	24	INCLUSIVE
		BLOCK 19	LOTS	1	TO	4	INCLUSIVE
		BLOCK 20	LOTS	1	TO	22	INCLUSIVE
PLAN	2748 GL	BLOCK 13	LOTS	1	TO	14	INCLUSIVE
		BLOCK 14	LOTS	1	TO	11	INCLUSIVE
		BLOCK 15	LOTS	1	TO	11	INCLUSIVE
PLAN	5954 GK	BLOCK 13	LOTS	15	TO	28	INCLUSIVE
		BLOCK 14	LOTS	12	TO	22	INCLUSIVE
		BLOCK 16	LOTS	1	TO	13	INCLUSIVE
		BLOCK 17	LOTS	1	TO	5	INCLUSIVE
		BLOCK 18	LOTS	1	TO	5	INCLUSIVE
PLAN	51 E	IRRIGATION CANAL					
ALL C OF T FALLING INTO THIS QUARTER SECTION.							

N.W. 1/4 SEC. 3 TP. 24 RGE. 29 W 4 MER.

PLAN	8248 JK	BLOCK 10	LOTS	1	TO	33	INCLUSIVE
		BLOCK 11	LOTS	1	TO	12	INCLUSIVE
		BLOCK R1					
PLAN	2955 GU	BLOCK D	C.N.R. RIGHT OF WAY				

LAND AFFECTED BY ZONING REGULATIONS

SHEET E-11

PAGE 4

S.W. 1/4 SEC. 3 TP. 24 RGE. 29 W 4 MER. (Continued)

PLAN	8248 JK	BLOCK	9	LOTS	1 TO 91	INCLUSIVE
------	---------	-------	---	------	---------	-----------

S.W. 1/4 SEC. 10 TP. 24 RGE. 29 W 4 MER.

PLAN	7734 JK	BLOCK	7	LOTS	113 TO 149	INCLUSIVE
PLAN	7382 JK	BLOCK	7	LOTS	1 TO 12	INCLUSIVE
				LOTS	40 TO 103	INCLUSIVE
		BLOCK	8	LOTS	1 TO 20	INCLUSIVE
PLAN	195 LK	BLOCK	4	LOTS	1 TO 3	INCLUSIVE
PLAN	7532 JK	BLOCK	RC			
PLAN	634 AD	BLOCK	10	LOTS	A, B AND C	
PLAN	5676 HQ	BLOCK	B			

N.E. 1/4 SEC. 10 TP. 24 RGE. 29 W 4 MER.

PLAN	1231 JK	BLOCK	4	LOTS	1 TO 16	INCLUSIVE
PLAN	1389 JK	BLOCK	3	LOTS	1 TO 16	INCLUSIVE
PLAN	7379 HJ	BLOCK	6	LOTS	1 TO 8	INCLUSIVE
PLAN	7940 AJ	BLOCK	6			
PLAN	267 HP	BLOCK	5	LOTS	1 TO 16	INCLUSIVE
PLAN	3457 GT	BLOCK	12	LOTS	1 TO 19	INCLUSIVE
PLAN	3877 HJ	BLOCK	11	LOTS	1 TO 20	INCLUSIVE
PLAN	6101 GW	BLOCK	13	LOTS	A, B AND C	
		BLOCK	14	LOT	A	
PLAN	2335 AH	BLOCK	13	LOTS	1 TO 10	INCLUSIVE
				LOTS	17 TO 20	INCLUSIVE
		BLOCK	14	LOTS	1 TO 6	INCLUSIVE
				LOTS	19 TO 40	INCLUSIVE

LAND AFFECTED BY ZONING REGULATIONS

SHEET F-11

PAGE 1

S.W. 1/4 SEC. 3 TP. 24 RGE. 29 W 4 MER.

ALL C OF T FALLING INTO THIS QUARTER SECTION
PLAN 667 AD BLOCKS A, B AND C

S.E. 1/4 SEC. 3 TP. 24 RGE. 29 W 4 MER.

ALL C OF T FALLING INTO THIS QUARTER SECTION

N.E. 1/4 SEC. 3 TP. 24 RGE. 29 W 4 MER.

ALL C OF T FALLING INTO THIS QUARTER SECTION

N.W. 1/4 SEC. 3 TP. 24 RGE. 29 W 4 MER.

PLAN	2955 GU	BLOCK 12 AND 16					
PLAN	8248 JK	BLOCK 12	LOTS 2	TO	11	INCLUSIVE	
		BLOCK 13	LOTS 11	TO	27	INCLUSIVE	

S.W. 1/4 SEC. 10 TP. 24 RGE. 29 W 4 MER.

PLAN	7734 JK	BLOCK 6	LOTS 122	TO	136	INCLUSIVE	
PLAN	7382 JK	BLOCK 5	LOTS 1	TO	53	INCLUSIVE	
		BLOCK 6	LOTS 1	TO	21	INCLUSIVE	
			LOTS 33	TO	47	INCLUSIVE	

PLAN	5676 HQ	BLOCK A	LOTS 1	TO	38	INCLUSIVE	
PLAN	924 LK	BLOCK 3	LOTS 1A	TO	20D	INCLUSIVE	
PLAN	7535 JK	BLOCK 1	LOTS 1A	TO	14D	INCLUSIVE	
		BLOCK 2	LOTS 1A	TO	14D	INCLUSIVE	
PLAN	6938 JK	BLOCK 1	LOTS 1	TO	29	INCLUSIVE	
		BLOCK 2	LOTS 1	TO	76	INCLUSIVE	
		BLOCK 3	LOTS 1	TO	24	INCLUSIVE	
		BLOCK 4	LOTS 1	TO	38	INCLUSIVE	
		BLOCK RA AND RB					
PLAN	8318 JK	BLOCK 13	LOTS 1	TO	10	INCLUSIVE	
PLAN	2955 GU	BLOCK 17					
		BLOCK E AND F					
PLAN	6718 JK	BLOCK Y	LOTS 1	TO	35	INCLUSIVE	
PLAN	7510291	BLOCK RB					
		BLOCK 1	LOTS 30	TO	37	INCLUSIVE	
		BLOCK 2	LOTS 1	TO	15	INCLUSIVE	
		BLOCK 3	LOTS 1	TO	22	INCLUSIVE	
		BLOCK 4	LOTS 5, 6 AND 7				
		BLOCK RA					

ALL C OF T FALLING INTO THIS QUARTER SECTION

S.E. 1/4 SEC. 10 TP. 24 RGE. 29 W 4 MER.

PLAN 2955 GU BLOCK 23

N.W. 1/4 SEC. 10 TP. 24 RGE. 29 W 4 MER.

PLAN	4920 HN	BLOCK 4	LOTS 1	TO	17	INCLUSIVE	
		BLOCK A	LOTS 7	TO	12	INCLUSIVE	
PLAN	5463 HD	BLOCK A	LOTS 1	TO	6	INCLUSIVE	
PLAN	2919 HH	BLOCK B	LOTS 1	TO	15	INCLUSIVE	
PLAN	2900 W	BLOCK C	LOTS 1	TO	40	INCLUSIVE	
		BLOCK D	LOTS 1	TO	6	INCLUSIVE	
			LOTS 17	TO	20	INCLUSIVE	
		BLOCK G	LOTS 1	TO	40	INCLUSIVE	
		BLOCK H	LOTS 1	TO	40	INCLUSIVE	
		BLOCK I	LOTS 17	TO	20	INCLUSIVE	
		BLOCK J	LOTS 12	TO	26	INCLUSIVE	
PLAN	4632 HK	BLOCK D	LOTS 7	TO	11	INCLUSIVE	
PLAN	9027 GU	BLOCK D	LOTS 1	TO	9	INCLUSIVE	
PLAN	9328 GC	BLOCK I	LOTS 8	TO	11	INCLUSIVE	

LAND AFFECTED BY ZONING REGULATIONS

SHEET F-11

PAGE 2

N.W. 1/4 SEC. 10 TP. 24 RGE. 29 W 4 MER. (Continued)

PLAN	3921	GB	BLOCK	I	LOTS	1 TO 7	INCLUSIVE
PLAN	440	HL	BLOCK	K	LOTS	1 TO 14	INCLUSIVE
			BLOCK	S	LOTS	1 TO 10	INCLUSIVE
PLAN	7629	GO	BLOCK	L	LOTS	1 TO 17	INCLUSIVE
PLAN	2425	AC	BLOCK	L	LOTS	29 TO 30	INCLUSIVE
			BLOCK	M	LOTS	5 TO 26	INCLUSIVE
			BLOCK	N	LOTS	1 TO 18	INCLUSIVE
					LOTS	21 TO 22	INCLUSIVE
					LOTS	29 TO 40	INCLUSIVE
					LOT	A AND C	
			BLOCK	Q	LOTS	1 TO 4	INCLUSIVE
					LOTS	19 TO 40	INCLUSIVE
PLAN	7460	FU	BLOCK	N	LOTS	24 TO 25	INCLUSIVE
			BLOCK	Q	LOTS	5 TO 11	INCLUSIVE
PLAN	7406	HG	BLOCK	M	LOTS	1 TO 5	INCLUSIVE
PLAN	1665	HD	BLOCK	M	LOTS	1 TO 4	INCLUSIVE
PLAN	3586	HF	BLOCK	R	LOTS	1 TO 20	INCLUSIVE
			BLOCK	9	LOTS	1 TO 10	INCLUSIVE
PLAN	2913	HL	BLOCK	S	LOTS	11 TO 20	INCLUSIVE
PLAN	1301	HK	BLOCK	T	LOTS	1 TO 12	INCLUSIVE
PLAN	8032	HG	BLOCK	J	LOTS	1 TO 6	INCLUSIVE
PLAN	7940	AJ	BLOCK	1	LOTS	1 TO 34	INCLUSIVE
PLAN	7379	HJ	BLOCK	7	LOTS	1 TO 16	INCLUSIVE
			BLOCK	8	LOTS	1 TO 16	INCLUSIVE
PLAN	7011	JK	BLOCK	2	LOTS	1 TO 16	INCLUSIVE
PLAN	3877	HJ	BLOCK	9	LOTS	11 TO 20	INCLUSIVE
			BLOCK	10	LOTS	1 TO 20	INCLUSIVE
PLAN	4984	JK	BLOCK	16	LOTS	1 TO 20	INCLUSIVE
PLAN	2376	HM	BLOCK	15	LOTS	1 TO 14	INCLUSIVE
PLAN	3720	IA	BLOCK	15	LOTS	15 TO 19	INCLUSIVE
PLAN	2335	AH	BLOCK	15	LOTS	19 TO 20	INCLUSIVE

LAND AFFECTED BY ZONING REGULATIONS

SHEET B-12

S.E. 1/4 SEC. 27 TP. 23 RGE. 1 W 5 MER.

PLAN 10 JK
ALL C OF T CREATED BY THIS SUBDIVISION PLAN

N.W. 1/4 SEC. 26 TP. 23 RGE. 1 W 5 MER.

PLAN	2409 GS	BLOCK 2	LOTS	
PLAN	731034	BLOCK 5	LOTS	1, 2 AND 3
<u>S.W. 1/4 SEC. 35 TP. 23 RGE. 1 W 5 MER.</u>				

PLAN	1984 GR	BLOCK 1		
PLAN	1310 LK	BLOCK 2	LOT	2
		BLOCK 3	LOTS	1, 2 AND 3
		BLOCK 4		

N.W. 1/4 SEC. 35 TP. 23 RGE. 1 W 5 MER.

PLAN	7326 JK	BLOCK A	LOTS	3 TO 13	INCLUSIVE
		BLOCK B	LOTS	1 TO 12	INCLUSIVE

LAND AFFECTED BY ZONING REGULATIONS

PAGE 1

SHEET C-12

S.E. 1/4 SEC. 26 TP. 23 RGE. 1 W 5 MER.

PLAN 5716 JK PARCELS A AND B
PLAN 999 FS PARCEL A
ALL C OF T FALLING INTO THIS QUARTER SECTION

S.W. 1/4 SEC. 26 TP. 23 RGE. 1 W 5 MER.

PLAN 414 RW PORTION OF RIGHT OF WAY FALLING INTO THIS
QUARTER SECTION
ALL C OF T FALLING INTO THIS QUARTER SECTION

N.E. 1/4 SEC. 26 TP. 23 RGE. 1 W 5 MER.

PLAN 8795 GO PARCELS 11 AND 12
PLAN 4108 GX PARCEL 2
PLAN 32 LK BLOCK 1
PLAN 1690 JK PARCEL A
PLAN 6107 JK PARCEL B
ALL C OF T FALLING INTO THIS QUARTER SECTION

N.W. 1/4 SEC. 26 TP. RGE. 1 W 5 MER.

PLAN RW 141 RAILWAY RIGHT OF WAY
PLAN 7218 JK BLOCK 3
PLAN 7829 JK BLOCK 4
ALL C OF T FALLING INTO THIS QUARTER SECTION

S.E. 1/4 SEC. 35 TP. 23 RGE. 1 W 5 MER.

✓PLAN 8795 GO PARCELS 9 AND 10
✓PLAN 4108 GX PARCEL 1
✓PLAN 496 JK BLOCKS A AND B
PLAN 508 LK BLOCK 2
PLAN 7610460 BLOCK 5
BLOCK 6 LOTS A TO D INCLUSIVE
BLOCK 7
BLOCK 8
BLOCK 9
ALL C OF T FALLING INTO THIS QUARTER SECTION

S.W. 1/4 SEC. 35 TP. 23 RGE. 1 W 5 MER.

PLAN 7610460 BLOCK 1
BLOCK 2
BLOCK 3 LOTS A AND B
BLOCK 4
PLAN 508 LK BLOCK 1
ALL C OF T FALLING INTO THIS QUARTER SECTION

N.E. 1/4 SEC. 35 TP. 23 RGE. 1 W 5 MER.

PLAN 168 RW BLOCK C
PLAN 5648 JK BLOCK A
PLAN 731475 BLOCK 1 LOTS 1, 2 AND 3
ALL C OF T FALLING INTO THIS QUARTER SECTION

N.W. 1/4 SEC. 35 TP. 23 RGE. 1 W 5 MER.

PLAN 731196 BLOCKS A AND B
BLOCK 2 LOTS 6, 7, 8 AND 9
PLAN 7410362 BLOCK A
PLAN 678 LK C.P.R. RIGHT OF WAY
PLAN 929 LK BLOCK 2 LOTS 1 TO 5 INCLUSIVE
ALL C OF T FALLING INTO THIS QUARTER SECTION

LAND AFFECTED BY ZONING REGULATIONS

SHEET C-12

PAGE 2

S.W. 1/4 SEC. 25 TP. 23 RGE. 1 W 5 MER.

PLAN 955 AV BLOCK B

N.W. 1/4 SEC. 25 TP. 23 RGE. 1 W 5 MER.

PLAN 4108 GX BLOCK 4

S.W. 1/4 SEC. 36 TP. 23 RGE. 1 W 5 MER.

PLAN 8200 HL BLOCK A1 AND A2

N.W. 1/4 SEC. 36 TP. 23 RGE. 1 W 5 MER.

PLAN 3254 JK BLOCK 3

LAND AFFECTED BY ZONING REGULATIONS

PAGE 1

SHEET D-12

S.E. 1/4 SEC. 25 TP. 23 RGE. 1 W 5 MER.

PLAN	7410057	BLOCK	1	LOTS	1	TO	21	INCLUSIVE
PLAN	955 AV	BLOCK	32	LOTS	1	TO	48	INCLUSIVE
		BLOCK	33	LOTS	1	TO	48	INCLUSIVE
		BLOCK	34	LOTS	1	TO	48	INCLUSIVE
PLAN	393 LK	BLOCK	2	LOTS	1	TO	111	INCLUSIVE
				LOTS R112	TO	R114		INCLUSIVE
		BLOCK	3	LOTS	1	TO	79	INCLUSIVE
				LOTS R80	TO	R81		INCLUSIVE
		BLOCK	4	LOTS	1	TO	49	INCLUSIVE
		BLOCK	5	LOTS	3	TO	31	INCLUSIVE
				LOTS	R1, U32, AND	U33		
PLAN	7410158	BLOCK	5	LOTS	34	TO	52	INCLUSIVE
PLAN	900 JK	BLOCK	A					
PLAN	955 AV	BLOCK	1	LOTS	1	TO	48	INCLUSIVE
		BLOCK	2	LOTS	1	TO	48	INCLUSIVE
		BLOCK	3	LOTS	1	TO	48	INCLUSIVE
		BLOCK	4	LOTS	1	TO	48	INCLUSIVE
		BLOCK	5	LOTS	1	TO	48	INCLUSIVE
		BLOCK	6	LOTS	1	TO	48	INCLUSIVE
		BLOCK	7	LOTS	1	TO	48	INCLUSIVE
		BLOCK	8	LOTS	1	TO	24	INCLUSIVE
		BLOCK	24	LOTS	1	TO	48	INCLUSIVE
		BLOCK	26	LOTS	1	TO	48	INCLUSIVE
		BLOCK	27	LOTS	1	TO	48	INCLUSIVE
		BLOCK	28	LOTS	1	TO	8	INCLUSIVE
				LOTS	23 AND	24		INCLUSIVE
				LOTS	25	TO	48	INCLUSIVE
		BLOCK	29	LOTS	1	TO	24	INCLUSIVE
PLAN	7713 JK	BLOCK	28	LOTS	49	TO	62	INCLUSIVE
PLAN	6062 IA	BLOCK	25	LOTS	13	TO	23	INCLUSIVE
PLAN	4418 GT	BLOCK	25	LOTS	1	TO	12	INCLUSIVE
PLAN	6383 IA	BLOCK	23	LOTS	1	TO	8	INCLUSIVE
PLAN	8806 HM	BLOCK	23	LOTS	1	TO	16	INCLUSIVE
PLAN	5754 ED	BLOCK	E					

N.E. 1/4 SEC. 25 TP. 23 RGE. 1 W 5 MER.

PLAN	5910 AN	BLOCK	1	LOTS	1	TO	48	INCLUSIVE
		BLOCK	2	LOTS	1	TO	40	INCLUSIVE
		BLOCK	3	LOTS	1	TO	9	INCLUSIVE
PLAN	558 JK	BLOCK	3	LOT	23			
		BLOCK	3A	LOTS	1	AND	2	
				LOTS	1	AND	2	
PLAN	6913 JK	BLOCK	H	LOTS	2	TO	29	INCLUSIVE
PLAN	5910 AN	BLOCK	4	LOTS	1	AND	2	
PLAN	5637 HE	BLOCK	2	LOTS	1	TO	26	INCLUSIVE
PLAN	659 JK	BLOCK	1	LOTS	1	TO	37	INCLUSIVE
		BLOCK	2	LOTS	1	TO	13	INCLUSIVE
PLAN	4465 HB	BLOCK	1	LOTS	1	TO	29	INCLUSIVE
		BLOCK	2	LOTS	1	TO	14	INCLUSIVE
		BLOCK	3	LOTS	1	TO	20	INCLUSIVE
		BLOCK	4	LOTS	1	TO	13	INCLUSIVE
		BLOCK	5	LOTS	1	TO	6	INCLUSIVE
		BLOCK	6					
		BLOCK	7	LOTS	1	TO	15	INCLUSIVE
PLAN	4328 HO	BLOCK	1	LOTS	1	TO	53	INCLUSIVE
PLAN	9017 GU	BLOCK	1	LOTS	1	TO	41	INCLUSIVE
		BLOCK	2	LOTS	1	TO	35	INCLUSIVE
		BLOCK	3	LOTS	1	TO	44	INCLUSIVE
		BLOCK	4	LOTS	1	TO	6	INCLUSIVE
		BLOCK	5	LOTS	1	TO	4	INCLUSIVE
		BLOCK	6					
		BLOCK	7					

ALL C OF T FALLING INTO THIS

QUARTER SECTION

LAND AFFECTED BY ZONING REGULATIONS

SHEET D-12

PAGE 2

N.W. 1/4 SEC. 25 TP. 23 RGE. 1 W 5 MER.

PLAN	4153 AV	BLOCK	X				
PLAN	8200 HL	BLOCK	G AND K				
PLAN	569 GK	POWER LINE RIGHT OF WAY					
PLAN	731388	BLOCK	1	LOTS	1	TO	13 INCLUSIVE
		BLOCK	2	LOTS	1	TO	12 INCLUSIVE
		BLOCK	3	LOTS	1	TO	14 INCLUSIVE
		BLOCK	4	LOTS	1	TO	14 INCLUSIVE
		BLOCK	5				
		BLOCK	6	LOTS	1	TO	26 INCLUSIVE
		BLOCK	8	LOTS	1	TO	33 INCLUSIVE
		BLOCK	9	LOT	1	TO	10 INCLUSIVE
		BLOCK	10	LOTS	1	TO	10 INCLUSIVE
		BLOCK	11	LOTS	1	TO	33 INCLUSIVE
		BLOCK	R12				
		BLOCK	13	LOTS	1	TO	10 INCLUSIVE
		BLOCK	14	LOTS	1	TO	10 INCLUSIVE
		BLOCK	15	LOTS	1	TO	16 INCLUSIVE
		BLOCK	16	LOTS	1	TO	10 INCLUSIVE
		BLOCK	R18				
		BLOCK	R19				
PLAN	7510358	BLOCK	16	LOTS	1	TO	68 INCLUSIVE
		BLOCK	17	LOTS	1	TO	42 INCLUSIVE
		BLOCK	18	LOTS	1	TO	42 INCLUSIVE
		BLOCK	19	LOTS	1	TO	36 INCLUSIVE

S.W. 1/4 SEC. 36 TP. 23 RGE. 1 W 5 MER.

PLAN	8200 HL	BLOCK	A, A3, B, C, E, H AND J				
PLAN	812 JK	BLOCKS	1, 2, 3 AND 4				
PLAN	7510358	BLOCK	20	LOTS	1	TO	51 INCLUSIVE
		BLOCK	21	LOTS	1	TO	41 INCLUSIVE
		BLOCK	22	LOTS	1	TO	10 INCLUSIVE
PLAN	2515 AM	BLOCK	1	LOTS	25 AND	26	
		BLOCK	2	LOTS	9	TO	46 INCLUSIVE
		BLOCK	3	LOTS	1	TO	46 INCLUSIVE
		BLOCK	4	LOTS	1	TO	46 INCLUSIVE
		BLOCK	5	LOTS	1	TO	46 INCLUSIVE
		BLOCK	6	LOTS	1	TO	46 INCLUSIVE
		BLOCK	7	LOTS	1	TO	46 INCLUSIVE
		BLOCK	8	LOTS	19	TO	30 INCLUSIVE
		BLOCK	9	LOTS	19	TO	30 INCLUSIVE
		BLOCK	10	LOTS	1	TO	46 INCLUSIVE
		BLOCK	11	LOTS	19	TO	28 INCLUSIVE
		BLOCK	12	LOTS	1	TO	23 INCLUSIVE

S.E. 1/4 SEC. 36 TP. 23 RGE. 1 W 5 MER.

PLAN	4908 GK	BLOCK	1	LOTS	1	TO	11 INCLUSIVE
PLAN	8652 GP	BLOCK	1	LOTS	13	TO	25 INCLUSIVE
		BLOCK	2	LOTS	1	TO	12 INCLUSIVE
		BLOCK	3	LOTS	1	TO	15 INCLUSIVE
		BLOCK	4	LOTS	1	TO	13 INCLUSIVE
		BLOCK	5	LOTS	1	TO	4 INCLUSIVE
		BLOCK	6	LOTS	1	TO	10 INCLUSIVE
		BLOCK	7				
PLAN	RY 11	RAILWAY RIGHT OF WAY					
PLAN	3111 RD	PARCEL D					
PLAN	5087 HH	PARCEL E					

ALL C OF T FALLING INTO THIS QUARTER SECTION

N.E. 1/4 SEC. 36 TP. 23 RGE. 1 W 5 MER.

PLAN	3111 HD	PARCEL	C
PLAN	IRR 51	IRRIGATION	CANAL
PLAN	7410890	BLOCK	1

LAND AFFECTED BY ZONING REGULATIONS

SHEET D-12

PAGE 3

N.E. 1/4 SEC. 36 TP. 23 RGE. 1 W 5 MER. (Continued)

PLAN	RY 11	RAILWAY RIGHT OF WAY				
PLAN	RW 67	RAILWAY RIGHT OF WAY				
PLAN	RY 384	RAILWAY RIGHT OF WAY				
PLAN	2767 AD	BLOCK 1	LOTS 1	TO 40	INCLUSIVE	
		BLOCK 2	LOTS 1	TO 40	INCLUSIVE	
		BLOCK 3	LOTS 1	TO 19	INCLUSIVE	
		BLOCK 4	LOTS 1	TO 12	INCLUSIVE	
			LOTS 14	TO 26	INCLUSIVE	
		BLOCK 5	LOTS 1	TO 40	INCLUSIVE	
		BLOCK 6	LOTS 1	TO 40	INCLUSIVE	
		BLOCK 7	LOTS 1	TO 40	INCLUSIVE	
		BLOCK 8	LOTS 1	TO 40	INCLUSIVE	
		BLOCK 9	LOTS 1	TO 9	INCLUSIVE	
			LOTS 13	TO 25	INCLUSIVE	
			LOTS 27	TO 33	INCLUSIVE	
		BLOCK 10	LOTS 1	TO 44	INCLUSIVE	
		BLOCK 11	LOTS 1	TO 40	INCLUSIVE	
		BLOCK 12	LOTS 1	TO 40	INCLUSIVE	
		BLOCK 13	LOTS 1	TO 40	INCLUSIVE	
		BLOCK 14	LOTS 1	TO 40	INCLUSIVE	
		BLOCK 15	LOTS 1	TO 56	INCLUSIVE	
		BLOCK 16	LOTS 1	TO 63	INCLUSIVE	
		BLOCK 17	LOTS 1	TO 40	INCLUSIVE	
		BLOCK 18	LOTS 13	TO 22	INCLUSIVE	
		BLOCK 20	LOTS 4	TO 20	INCLUSIVE	
		BLOCK 21	LOTS 1	TO 33	INCLUSIVE	

N.W. 1/4 SEC. 36 TP. 23 RGE. 1 W 5 MER.

PLAN 7854 DC BLOCKS A AND B
ALL C OF T FALLING INTO THIS QUARTER SECTION

S.W. 1/4 SEC. 28 TP. 23 RGE. 29 W 4 MER.

PLAN	7713 JK	BLOCK 10	LOTS 49	TO 76	INCLUSIVE
		BLOCK 25	LOTS 1	TO 26	INCLUSIVE
PLAN	375 AM	BLOCK 10	LOTS 1	TO 8	INCLUSIVE
			LOTS 40	TO 48	INCLUSIVE
		BLOCK 19	LOTS 1	TO 48	INCLUSIVE
		BLOCK 9	LOTS 25	TO 26	INCLUSIVE
PLAN	3826 IB	BLOCK 9	LOTS 1	TO 23	INCLUSIVE

N.W. 1/4 SEC. 28 TP. 23 RGE. 29 W 4 MER.

PLAN	375 AM	BLOCK 1	LOTS 2	TO 33	INCLUSIVE
		BLOCK 2	LOTS 1	TO 20	INCLUSIVE
		BLOCK 3	LOTS 1	TO 48	INCLUSIVE

LAND AFFECTED BY ZONING REGULATIONS

SHEET E-12

PAGE 1

N. 1/2 SEC. 28 TP. 23 RGE. 29 W 4 MER.

PLAN	7411062	BLOCKS	1, 2 AND 3				
PLAN	7510873	BLOCKS	4 AND 5				
PLAN	751 LK	BLOCK	3	LOTS	1 TO	13	INCLUSIVE
		BLOCK	4	LOTS	1 TO	14	INCLUSIVE
		BLOCK	5	LOTS	1 TO	3	INCLUSIVE
		BLOCK	6	LOTS	1 TO	6	INCLUSIVE
		BLOCK	10	LOTS	1 TO	18	INCLUSIVE
				LOT	02		

PLAN 51 B IRRIGATION CANAL
ALL C OF T FALLING INTO THIS QUARTER SECTION
PLAN 7411064 BLOCK 6

SECTION 33 TP. 23 RGE. 29 W 4 MER.

PLAN	7411107	BLOCK	1	LOTS	1 AND	2	
PLAN	751 LK	BLOCK	10	LOTS	19 TO	30	INCLUSIVE
		BLOCK	7	LOTS	1 TO	5	INCLUSIVE
		BLOCK	8	LOTS	1 TO	18	INCLUSIVE
		BLOCK	9	LOTS	1 TO	2	INCLUSIVE

PLAN 51 B IRRIGATION CANAL
PLAN 8230 AK BLOCK A
ALL C OF T FALLING INTO THIS SECTION
PLAN 2007 JK

	BLOCK	1	LOTS	1 TO	8	INCLUSIVE
	BLOCK	1A	LOTS	1 TO	7	INCLUSIVE
	BLOCK	2	LOTS	1 TO	12	INCLUSIVE
	BLOCK	3	LOTS	1 TO	17	INCLUSIVE
	BLOCK	5				
	BLOCK	7	LOTS	1 TO	20	INCLUSIVE
	BLOCK	8	LOTS	1 TO	17	INCLUSIVE
	BLOCK	9	LOTS	1, 2, 3 AND	4	
	BLOCK	10	LOTS	1 AND	2	
	BLOCK	11				
	BLOCK	12				

PLAN	980 LK	BLOCK	9	LOTS	5 AND	6
PLAN	1388 JK	BLOCK	D			
PLAN	RY 67	C.P.R. RIGHT OF WAY				
PLAN	7411064	BLOCKS	7 AND 8			
PLAN	7510918	BLOCK	A			
PLAN	7410843	BLOCK	7			
PLAN	7411095	BLOCK	A	LOTS	1 TO	7 INCLUSIVE

N.W. 1/4 SEC. 28 TP. 23 RGE. 29 W 4 MER.

ALL C OF T FALLING INTO THIS QUARTER SECTION
PLAN IRR 51 IRRIGATION CANAL
PLAN 375 AM

BLOCK	4	LOTS	1 TO	29	INCLUSIVE
BLOCK	5	LOTS	1 TO	31	INCLUSIVE

S.W. 1/4 SEC. 28 TP. 23 RGE. 29 W 4 MER.

PLAN	375 AM	BLOCK	6	LOTS	1 TO	24	INCLUSIVE
		BLOCK	7	LOTS	1 TO	48	INCLUSIVE
		BLOCK	8	LOTS	1 TO	48	INCLUSIVE
		BLOCK	11	LOTS	1 TO	48	INCLUSIVE
		BLOCK	12	LOTS	1 TO	48	INCLUSIVE
		BLOCK	13	LOTS	1 TO	48	INCLUSIVE
		BLOCK	14	LOTS	1 TO	23	INCLUSIVE
		BLOCK	15	LOTS	1 TO	7	INCLUSIVE
				LOTS	30 TO	31	INCLUSIVE
		BLOCK	16	LOTS	1 TO	13	INCLUSIVE
				LOTS	36 TO	48	INCLUSIVE
		BLOCK	17	LOTS	1 TO	13	INCLUSIVE
				LOTS	36 TO	48	INCLUSIVE
		BLOCK	18	LOTS	1 TO	48	INCLUSIVE

LND AFFECTED BY ZONING REGULATIONS

SHEET E-12

PAGE 2

S.W. 1/4 SEC. 23 TP. 23 RGE. 29 W 4 MER. (Continued)

PLAN	412 JK	BLOCK 2	LOTS 1 TO 6	INCLUSIVE
PLAN	7610285	BLOCK RB		

S.W. 1/4 SEC. 27 TP. 23 RGE. 29 W 4 MER.

PLAN	2280 AK	BLOCK 1 AND A	LOTS 1 TO 48	INCLUSIVE
		BLOCK 16		

N.W. 1/4 SEC. 27 TP. 23 RGE. 29 W 4 MER.

PLAN	4895 AG	BLOCKS A, U AND 18
------	---------	--------------------

LAND AFFECTED BY ZONING REGULATIONS

SHEET F-12

PAGE 1

S.W. 1/4 SEC. 26 TP. 23 RGE. 29 W 4 MER.

ALL C OF T FALLING INTO THIS QUARTER SECTION

S.E. 1/4 SEC. 27 TP. 23 RGE. 29 W 4 MER.

ALL C OF T FALLING INTO THIS QUARTER SECTION
PLAN 4505 AH BLOCK 16

N.E. 1/4 SEC. 27 TP. 23 RGE. 29 W 4 MER.

ALL C OF T FALLING INTO THIS QUARTER SECTION

N.W. 1/4 SEC. 27 TP. 23 RGE. 29 W 4 MER.

PLAN	4895 AG	BLOCKS	S, T, V, W, Z, X AND Y			
		BLOCK	5	LOTS	1 TO	6 INCLUSIVE
		BLOCK	21	LOTS	A AND	B
		BLOCK	7	LOTS	1 TO	48 INCLUSIVE
		BLOCK	8	LOTS	1 TO	48 INCLUSIVE

S.W. 1/4 SEC. 27 TP. 23 RGE. 29 W 4 MER.

PLAN 2280 AK BLOCKS 3, Z, Y, X AND W

S.E. 1/4 SEC. 34 TP. 23 RGE. 29 W 4 MER.

ALL C OF T FALLING INTO THIS QUARTER SECTION

N.E. 1/4 SEC. 34 TP. 23 RGE. 29 W 4 MER.

ALL C OF T FALLING INTO THIS QUARTER SECTION
PLAN RW 67 RAILWAY RIGHT OF WAY

W. 1/2 SEC. 34 TP. 23 RGE. 29 W 4 MER.

ALL C OF T FALLING INTO THIS QUARTER SECTION

PLAN	RW 67	RAILWAY RIGHT OF WAY				
PLAN	7410843	BLOCK	1	LOTS	1 TO	9 INCLUSIVE
		BLOCK	2	LOTS	1 TO	6 INCLUSIVE
		BLOCK	3	LOTS	1 TO	4 INCLUSIVE
		BLOCK	4	LOTS	1 TO	10 INCLUSIVE
		BLOCK	5	LOTS	1 TO	11 INCLUSIVE
		BLOCK	6	LOTS	1 TO	5 INCLUSIVE

LAND AFFECTED BY ZONING REGULATIONS

SHEET B-13

PAGE 1

N.E. 1/4 SEC. 15 TP. 23 RGE. 1 W 5 MER.

PLAN	2909 JK	BLOCK	19	LOTS	58 TO 70	INCLUSIVE
				LOT	30	
		BLOCK	20	LOTS	1 TO 4	INCLUSIVE
				LOTS	13 TO 23	INCLUSIVE
		BLOCK	21	LOTS	1 TO 4	INCLUSIVE
				LOTS	15 TO 20	INCLUSIVE
		BLOCK	22	LOTS	1 TO 5	INCLUSIVE
PLAN	3085 JK	BLOCK	F			
PLAN	4115 JK	BLOCK	19	LOT	86	
PLAN	2679 JK	BLOCK	5	LOTS	20 TO 32	INCLUSIVE
		BLOCK	18	LOTS	1 TO 6	INCLUSIVE
				LOTS	24 TO 27	INCLUSIVE
		BLOCK	19	LOTS	46 TO 52	INCLUSIVE
				LOTS	56 AND 57	INCLUSIVE
PLAN	1626 JK	BLOCK	3	LOTS	1 TO 77	INCLUSIVE
				LOTS	27 TO 36	INCLUSIVE
		BLOCK	4	LOTS	1 TO 11	INCLUSIVE
		BLOCK	5	LOTS	10 TO 19	INCLUSIVE
PLAN	3952 JK	BLOCK	27	LOTS	47A, 48A, 49A, 50A AND 51A	
PLAN	3541 JK	BLOCK	27	LOTS	32 TO 46	INCLUSIVE
				LOTS	49 TO 85	INCLUSIVE
		BLOCK	28	LOTS	1 TO 19	INCLUSIVE
PLAN	3004 JK	BLOCK	25	LOTS	1 TO 22	INCLUSIVE
		BLOCK	26	LOTS	1 TO 22	INCLUSIVE
		BLOCK	27	LOTS	1 TO 31	INCLUSIVE

N.W. 1/4 SEC. 14 TP. 23 RGE. 1 W 5 MER.

PLAN	4129 JK	BLOCK	31	LOTS	1 TO 3	INCLUSIVE
		BLOCK	32	LOTS	1 TO 7	INCLUSIVE
				LOTS	29 TO 33	INCLUSIVE
PLAN	5891 JK	BLOCK	1			
PLAN	7989 JK	BLOCK	2			
PLAN	4296 JK	PARCEL	N			
PLAN	4542 JK	BLOCK	5	LOT	1	
PLAN	4022 JK	BLOCK	1	LOTS	1 TO 51	INCLUSIVE
		BLOCK	2	LOTS	1 TO 24	INCLUSIVE

S.E. 1/4 SEC. 22 TP. 23 RGE. 1 W 5 MER.

PLAN	185 JK	BLOCK	30	LOTS	19 TO 24	INCLUSIVE
				LOTS	25 TO 30	INCLUSIVE
		BLOCK	31	LOTS	1 TO 23	INCLUSIVE
PLAN	272 JK	BLOCK	32	LOTS	1 TO 24	INCLUSIVE
		BLOCK	33	LOTS	1 TO 5	INCLUSIVE
		BLOCK	34	LOTS	1 TO 23	INCLUSIVE
		BLOCK	35	LOTS	1 TO 53	INCLUSIVE
		BLOCK	36	LOTS	1 TO 45	INCLUSIVE
		BLOCK	17	LOTS	1 TO 76	INCLUSIVE
PLAN	1535 JK	BLOCK	34	LOTS	24 TO 26	INCLUSIVE
PLAN	5100 JK	BLOCK	16	LOTS	6 TO 10	INCLUSIVE
PLAN	1042 JK	BLOCK	15	LOTS	1 TO 42	INCLUSIVE
		BLOCK	16	LOTS	1 TO 4	INCLUSIVE
PLAN	1111 JK	BLOCK	16	LOT	5	

N.E. 1/4 SEC. 22 TP. 23 RGE. 1 W 5 MER.

PLAN	6335 JK	BLOCK	65	LOTS	1 TO 12	INCLUSIVE
		BLOCK	62	LOTS	1 TO 42	INCLUSIVE
		BLOCK	63	LOTS	1 TO 12	INCLUSIVE
		BLOCK	64	LOTS	2 TO 15	INCLUSIVE
				LOTS	24 TO 39	INCLUSIVE
				LOTS	R1 AND R40	INCLUSIVE
		BLOCK	64	LOT	R41	

LAND AFFECTED BY ZONING REGULATIONS

PAGE 2

SHEET B-13

N.E. 1/4 SEC. 22 TP. 23 RGE. 1 W 5 MER. (Continued)

PLAN	6090 JK	BLOCK 2				
PLAN	5476 JK	BLOCK 13	LOTS	23	TO	45 INCLUSIVE
PLAN	4969 JK	BLOCK 14				
		BLOCK B				
		BLOCK C				
		BLOCK 11	LOTS	1	TO	14 INCLUSIVE
		BLOCK 12	LOTS	12	TO	15 INCLUSIVE
		BLOCK 13	LOTS	1	TO	5 INCLUSIVE
		BLOCK 16				
PLAN	5334 JK	BLOCK 11	LOTS	15, 16	AND	17
		BLOCK D				

S.W. 1/4 SEC. 23 TP. 23 RGE. 1 W 5 MER.

PLAN	1326 JK	BLOCK C	LOTS	1	TO	15 INCLUSIVE
		BLOCK 52	LOTS	1	TO	14 INCLUSIVE
		BLOCK 53	LOTS	1	TO	23 INCLUSIVE
		BLOCK 54	LOTS	1	TO	49 INCLUSIVE
		BLOCK 55	LOTS	1	TO	20 INCLUSIVE
		BLOCK 56	LOTS	1	TO	48 INCLUSIVE
PLAN	1042 JK	BLOCK 47	LOTS	1	TO	45 INCLUSIVE
		BLOCK 48	LOTS	1	TO	77 INCLUSIVE
		BLOCK 50	LOTS	1	TO	17 INCLUSIVE
		BLOCK 51				
		BLOCK A				
PLAN	1111 JK	BLOCK 51	LOTS	18A		

N.W. 1/4 SEC. 23 TP. 23 RGE. 1 W 5 MER.

PLAN	2760 JK	BLOCK 61	LOTS	1	TO	21 INCLUSIVE
		BLOCK 2A				
		BLOCK 60	LOTS	1	TO	48 INCLUSIVE
PLAN	765 LK	BLOCK R2	LOTS	30	TO	33 INCLUSIVE
PLAN	1118 LK	BLOCK 1	LOTS	1	TO	29 INCLUSIVE
PLAN	764 LK	BLOCK 1	LOTS	R1	AND	R3
PLAN	3729 FW	BLOCK A				

LAND AFFECTED BY ZONING REGULATIONS

SHEET C-13

PAGE 1

N.W. 1/4 SEC. 14 TP. 23 RGE. 1 W 5 MER.

PLAN	4248 JK	BLOCK 5	LOTS 2 TO 27	INCLUSIVE
			LOTS 35 TO 48	INCLUSIVE
		BLOCK 6	LOTS 1 TO 32	INCLUSIVE
		BLOCK 7	LOTS 1 TO 8	INCLUSIVE
		BLOCK 9	LOTS 1 TO 13	INCLUSIVE
		BLOCK 10	LOTS 1 TO 6	INCLUSIVE
		BLOCK 11	LOTS 1 TO 5	INCLUSIVE
PLAN	4570 JK	BLOCK 7	LOTS 43 TO 48	INCLUSIVE
		BLOCK 9	LOTS 14 TO 18	INCLUSIVE
PLAN	5005 JK	BLOCK 9	LOTS 19 TO 33	INCLUSIVE
		BLOCK 10	LOTS 65 TO 85	INCLUSIVE
PLAN	4300 JK	PARCEL R		
PLAN	4325 JK	BLOCK 10	LOTS 7 TO 64	INCLUSIVE
		BLOCK 11	LOTS 6 TO 17	INCLUSIVE
		BLOCK 12	LOTS 1 TO 11	INCLUSIVE
		BLOCK 13	LOTS 1 TO 15	INCLUSIVE
PLAN	6814 JK	PARCEL X		
PLAN	4022 JK	BLOCK 3	LOTS 1 TO 20	INCLUSIVE
		BLOCK 4	LOTS 1 TO 19	INCLUSIVE

N.E. 1/4 SEC. 14 TP. 23 RGE. 1 W 5 MER.

PLAN 489 AN C.N.R. RAILROAD RIGHT OF WAY
 PLAN 4106 JK PARCEL D
 PLAN 4353 JK PARCEL E
 ALL C OF T FALLING INTO THIS QUARTER SECTION

S.E. 1/4 SEC. 23 TP. 23 RGE. 1 W 5 MER.

PLAN 489 AN RIGHT OF WAY
 PLAN 5460 AJ PARCEL E
 ALL C OF T FALLING INTO THIS QUARTER SECTION

S.W. 1/4 SEC. 23 TP. 23 RGE. 1 W 5 MER.

PLAN 489 AN RIGHT OF WAY
 ALL C OF T FALLING INTO THIS QUARTER SECTION
 PLAN 1326 JK BLOCK B
 BLOCK A1
 BLOCK 47 LOTS 43 TO 94 INCLUSIVE
 BLOCK 49 LOTS 24 TO 39 INCLUSIVE
 BLOCK 57 LOTS 1 TO 22 INCLUSIVE
 BLOCK 58 LOTS 1 TO 22 INCLUSIVE
 BLOCK 59 LOTS 1 TO 22 INCLUSIVE
 PLAN 1042 JK BLOCK 47 LOTS 29 TO 42 INCLUSIVE
 BLOCK 49 LOTS 1 TO 23 INCLUSIVE
 PLAN 2674 JK PARCEL H

N.W. 1/4 SEC. 23 TP. 23 RGE. 1 W 5 MER.

PLAN 489 AN C.N.R. RIGHT OF WAY
 ALL C OF T FALLING INTO THIS QUARTER SECTION
 PLAN 3729 FW PARCELS B, C, D, F AND G

N.E. 1/4 SEC. 23 TP. 23 RGE. 1 W 5 MER.

ALL C OF T FALLING INTO THIS QUARTER SECTION
 PLAN 5460 AJ BLOCK F
 PLAN 3909 JK PARCEL J
 PLAN 5460 AJ BLOCK 1

N.W. 1/4 SEC. 24 TP. 23 RGE. 1 W 5 MER.

PLAN 5460 AJ BLOCKS 9, 10, D AND G

LAND AFFECTED BY ZONING REGULATIONS

SHEET D-13

N.W. 1/4 SEC. 13 TP. 23 RGE. 1 W 5 MER.

ALL C OF T FALLING INTO THIS QUARTER SECTION

N.E. 1/4 SEC. 13 TP. RGE. 23 RGE. W 5 MER.

ALL C OF T FALLING INTO THIS QUARTER SECTION
PLAN 188 LK BLOCK 1

S.E. 1/4 SEC. 24 TP. 23 RGE. 1 W 5 MER.

ALL C OF T FALLING INTO THIS QUARTER SECTION

S.W. 1/4 SEC. 24 TP. 23 RGE. 1 W 5 MER.

ALL C OF T FALLING INTO THIS QUARTER SECTION

N.W. 1/4 SEC. 24 TP. 23 RGE. 1 W 5 MER.

ALL C OF T FALLING INTO THIS QUARTER SECTION

N.E. 1/4 SEC. 24 TP. 23 RGE. 1 W 5 MER.

PLAN	7700 AN	BLOCK 25	LOTS A AND B	
			LOTS 1 TO 4	INCLUSIVE
			LOTS 17 TO 30	INCLUSIVE
			LOTS 45 TO 48	INCLUSIVE
		BLOCK 26	LOTS A AND E	INCLUSIVE
			LOTS 20 TO 29	INCLUSIVE
		BLOCK 30	LOTS A, B AND C	
			LOTS 15 TO 24	INCLUSIVE
			LOTS 41 TO 42	INCLUSIVE
		BLOCK 32	LOTS A AND B	
			LOTS 1 TO 16	INCLUSIVE
			LOTS 33 TO 48	INCLUSIVE
		BLOCK A		
		BLOCK 17	LOTS 17 TO 32	INCLUSIVE
			LOTS A AND B	
		BLOCK 22	LOTS 1 TO 48	INCLUSIVE
		BLOCK 21	LOTS 1 TO 52	INCLUSIVE
		BLOCK 27	LOTS 1 TO 48	INCLUSIVE
		BLOCK 28	LOTS 1 TO 52	INCLUSIVE
		BLOCK 28	LOTS 1 TO 52	INCLUSIVE
		BLOCK 31	LOTS 1 TO 16	INCLUSIVE
			LOTS 33 TO 16	INCLUSIVE
			LOTS 17 TO 18	INCLUSIVE
PLAN	8035 FN	BLOCK 31	LOTS 30, 31 AND 32	
PLAN	6534 FG	BLOCK B	LOTS 1, 3 AND 4	
PLAN	2191 GB	BLOCK B	LOTS 5 TO 8	INCLUSIVE

LAND AFFECTED BY ZONING REGULATIONS

SHEET E-13

PAGE 1

N.W. 1/4 SEC. 16 TP. 23 RGE. 29 W 4 MER.

ALL C OF T FALLING INTO THIS QUARTER SECTION

PLAN 1593 HP PARCELS A, B AND C

N.E. 1/4 SEC. 16 TP. 23 RGE. 29 W 4 MER.

ALL C OF T FALLING INTO THIS QUARTER SECTION

PLAN 6460 AR BLOCK Y AND X

S.W. 1/4 SEC. 21 TP. 23 RGE. 29 W 4 MER.

PLAN 6506 JK BLOCKS 1 AND 2

PLAN 3342 EF PARCEL A

ALL C OF T FALLING INTO THIS QUARTER SECTION

PLAN 375 AM

N.W. 1/4 SEC. 21 TP. 23 RGE. 29 W 4 MER.

PLAN	375 AM	BLOCKS Z, Y, W AND X				
		BLOCK 25	LOTS	1 TO 7		INCLUSIVE
				A AND B		
		BLOCK 26	LOTS	TO 13		INCLUSIVE
		BLOCK 27	LOTS	1 TO 46		INCLUSIVE
		BLOCK 28	LOTS	1 TO 46		INCLUSIVE
		BLOCK 29	LOTS	1 TO 24		INCLUSIVE
			LOTS	38 TO 46		INCLUSIVE
		BLOCK 32	LOTS	1 TO 28		INCLUSIVE
			LOTS	42 TO 46		INCLUSIVE
		BLOCK 33	LOTS	1 TO 46		INCLUSIVE
		BLOCK 34	LOTS	1 TO 46		INCLUSIVE
		BLOCK 35	LOTS	1 TO 10		INCLUSIVE
			LOT A			
		BLOCK 38	LOTS	19 TO 26		INCLUSIVE
PLAN	RY 32	RAILROAD RIGHT OF WAY				
PLAN	7291 GO	BLOCK X				PARCEL A
PLAN	7825 FT	BLOCK 35				PARCEL C
PLAN	7410119	BLOCK 35				LOT 45
PLAN	3881 JK	BLOCK 32	LOTS	1 TO 6		INCLUSIVE
PLAN	316 FS	BLOCK W				PARCEL A
PLAN	7308 HE	BLOCK W				PARCEL B

N.E. 1/4 SEC. 21 TP. 23 RGE. 29 W 4 MER.

PLAN	7510993	BLOCK A				
PLAN	4187 JK	BLOCK 4				
PLAN	1715 AJ	BLOCK C				
		BLOCK 39	LOTS	1 TO 40		INCLUSIVE
		BLOCK 40	LOTS	1 TO 40		INCLUSIVE
		BLOCK 41				
		BLOCK 42	LOTS	1 TO 40		INCLUSIVE
		BLOCK 43	LOTS	1 TO 21		INCLUSIVE
		BLOCK 44				
		BLOCK 45	LOTS	1 TO 28		INCLUSIVE

N.W. 1/4 SEC. 22 TP. 23 RGE. W 4 MER.

PLAN	4553 AB	BLOCK Z				
		BLOCK 1	LOTS	2, 6 AND 7		
PLAN	7500 AP	BLOCK 1				

S.E. 1/4 SEC. 21 TP. 23 RGE. 29 W 4 MER.

PLAN	7431 JK	BLOCKS 3 AND 4				
PLAN	375 AM					

LAND AFFECTED BY ZONING REGULATIONS

SHEET E-13

PAGE 2

S.W. 1/4 SEC. 28 TP. 23 RGE. 29 W 4 MER.

PLAN	375 AM	BLOCK 20	LOTS	1 TO 48	INCLUSIVE
		BLOCK 21	LOTS	7 TO 48	INCLUSIVE
		BLOCK 24	LOTS	1 TO 24	INCLUSIVE
PLAN	7610285	BLOCK A			
PLAN	RY 32	RAILROAD	RIGHT OF WAY		

S.W. 1/4 SEC. 27 TP. 23 RGE. 29 W 4 MER.

PLAN 2280 AK BLOCKS 32 AND V

LAND AFFECTED BY ZONING REGULATIONS

SHEET F-13

PAGE 1

N.W. 1/4 SEC. 22 TP. 23 RGE. 29 W 4 MER.

PLAN	4553 AB	BLOCK 1	LOTS 3, 4, 5, 8 AND 9
		BLOCK 2	LOTS 1 TO 16 INCLUSIVE

N.E. 1/4 SEC. 22 TP. 23 RGE. 29 W 4 MER.

PLAN	8700 AJ	BLOCK 11	LOTS A AND B
PLAN	2732 X	BLOCKS 1 TO 10	INCLUSIVE
		BLOCK 12	
		BLOCKS 14, 15 AND 16	
		BLOCKS 18, 19 AND 20	
		BLOCK 21 TO 32	INCLUSIVE
		BLOCK X	

N.W. 1/4 SEC. 23 TP. 23 RGE. 29 W 4 MER.

PLAN	6570 AK	BLOCK 7	LOTS 1 TO 46	INCLUSIVE
		BLOCK 8	LOTS 1 TO 46	INCLUSIVE
		BLOCK 9	LOTS 1 TO 48	INCLUSIVE
		BLOCK 10	LOTS 1 TO 48	INCLUSIVE
PLAN	3440 BG	BLOCK 8	LOTS 101 TO 104	INCLUSIVE
			LOTS 41 TO 44	INCLUSIVE
		BLOCK 9	LOTS 105 TO 108	INCLUSIVE
			LOTS 165 TO 168	INCLUSIVE