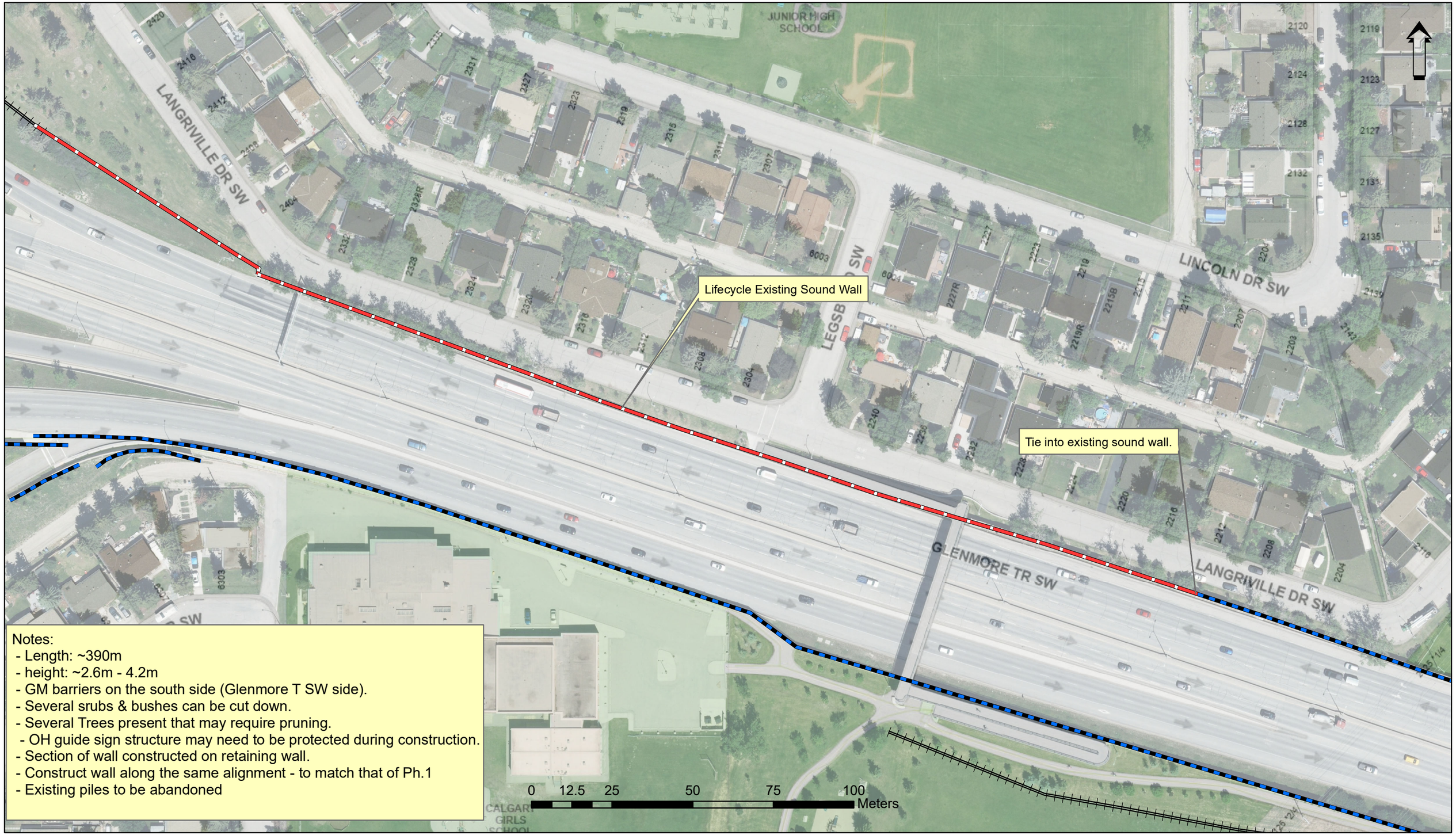

Notes:
- Length: ~390m
- height: ~2.6m - 4.2m
- GM barriers on the south side (Glenmore T SW side).
- Several srubs & bushes can be cut down.
- Several Trees present that may require pruning.
- OH guide sign structure may need to be protected during construction.
- Section of wall constructed on retaining wall.
- Construct wall along the same alignment - to match that of Ph.1
- Existing piles to be abandoned

Location 3: Glenmore Tr SW: Phase 2
Sound Wall Lifecycle Replacement Program

Date: May 2023